

How to Make Low Loss Coils; Simple Wiring Instructions for Super-Het; Atwater Kent Operating and Trouble Shooting; Regenerative R. F. Hook-Up

# Radio Digest

EVERY WEEK **Illustrated** PROGRAMS **TEN CENTS**

REG. U. S. PAT. OFF. & DOM. OF CANADA

Vol. XI Copyright 1924 By Radio Digest Publishing Co. SATURDAY, NOVEMBER 22, 1924 No. 7

## CLAIMS WORLD SLIPPING

### FRENCH SAVANT CALLS UPON RADIO TO HELP IN CHECK-UP

Shrinkage of Earth and Slippage of Surface Blamed by Gen. Gustave Ferrie for Longitude Errors—Many Charts Incorrect

PARIS, France.—That there has been in the past a certain amount of error in the values accepted for the longitudes of places all over the world has long been suspected by leading scientists of all countries—especially since they have discovered the latitude variations caused by the slightly erratic motion of the poles.

How to check up the longitudinal variations has been the problem.

Now General Gustave Ferrie, chief of Radio communications of the French army, and long distinguished for his splendid work in advancing the science of Radio, has begun preliminary negotiations for a general check of the world's longitudes by means of the various Radio stations. In a special interview given the writer, he stated that while this work had been his dream for two years, he was not yet ready to give the exact details of its operation, save to say that Professor Bowie, chief of the United States geodetic survey at Washington, will work with him.

#### Islands May Be Charted Wrong

"We had originally planned to operate from three stations only," said General Ferrie. "One was to be on the west coast of America, one in China—probably the Zikawei observatory—and one on the Mediterranean. This was found to be too

(Continued on page 2)

### First Radio College Pep Session Is Lead by WHN

NEW YORK.—For the first time in the history of college football Radio has been drafted into service to aid cheer leaders.

Alumni of Ohio State university in New York recently broadcast college yells and songs from Station WHN, on the eve of the Michigan-Ohio State game at Columbus.

Ted Lewis, jazz band leader and former student of Ohio State, originated the idea, because he was unable to attend the big Homecoming game and yell.



### COOLIDGE PRESENTED WITH EXCELLENT SET

Gold Plated Fittings Mark Second Receiver Gift

WASHINGTON, D. C.—President Coolidge has been presented with another Radio set.

This time it is a five tube neodyne, housed in an African mahogany cabinet. It was presented by one of the local Radio firms and contains an inscription "Donated to His Excellency Calvin Coolidge."

All of the metal parts of the set are gold plated, while the polished panel is engraved and filled with gold. There is a desk connected with the set for the Radio log and a loud speaker console table attached.



Elizabeth Hines, star of "Marjorie" which was broadcast direct from the stage through Station WJZ, is shown on the left. Above, Kathryn Wells Bassett, soprano, composer and pianist, who recently broadcast from Station WOR. Right, Claiborne Foster, who played the part of Hazel in the hilarious comedy, "Applesauce," which was broadcast recently from the stage through KYW. This play created widespread comment because of its human interest.

# CHILDREN RECEIVING INSTRUCTION BY AIR

## CALIFORNIA ADOPTS NEW SCIENCE FOR TEACHING

Feature State Geography and History by Novel Story Telling Method Interspersed With Music

OAKLAND, Cal.—Twenty thousand California school teachers scattered over the valleys and mountains of the state are now to be aided by Radio broadcasting. Theirs is the job every morning of getting over 600,000 children to be punctual in attendance at school.

Beginning Monday morning, November 3, at 9 o'clock, their job will be easier, when a series of weekly programs furnished by the State Board of Education and broadcast by KGO, are expected to be so interesting that children will want to be at school in time to hear them.

### Schools Very Enthusiastic

Schools throughout that state are reporting great enthusiasm for the new venture, according to Grace C. Stanley, Commissioner of Elementary schools, who will have charge of the work. It is not known at the present time how many pupils will actually listen in on the first program, but schools in isolated districts, who will be so greatly benefited are expected to be in the lead of those tuned in on the broadcasts.

It is planned to feature California history and geography in the lessons by Radio. Professors of the various universities and colleges of the state and other eminent educators and story tellers will contribute. No lesson will be more than twenty minutes long, and will begin with music and end with music. The story telling method of teaching will be used. That is, interesting stories will be told about the geographical and historical features of the state, aimed to entertain pupil listeners as well as educate them.

### First Time Tried in State

The problem of the country school teacher will in this manner not only be lessened, but teachers are enthusiastically reporting their belief that they themselves will receive benefit and instruction from speakers over the air.

This is said to be the first time that a state-wide plan to use Radio in public schools has ever been attempted. The idea is said to have originated in a conference this summer on rural education held in San Francisco when requests from delegates that some attempt to reach the schools in the rural sections of the state by Radio was made.

A committee consisting of Will C. Wood, state superintendent of public instruction, and Archibald Anderson, president of the San Francisco State Teachers' college, was appointed to take up the question. After carefully studying the problem the committee decided to work with Station KGO.

## WORLD SLIPPING CLAIM

(Continued from page 1)

small a number for the exactitude that we decided necessary; so we are now simply trying to locate the proper station to add to our list, and will not be ready to work before some time in the winter of 1925, at least."

The general pointed out that many of the smaller islands in mid-ocean were charted in such manner that there might well be a slight error. Then, too, he suggested that we may not yet be fully acquainted with the variations of the earth's motion, and that there may be some "eccentricity" which would lead to a change of longitudinal points.

### Shrinkage of Earth Cause?

Whether or not the constant shrinkage of the crust of the earth can make a difference great enough to be detected, the general will not venture to say. According to reports from the Observatory Radio station at Zikawei (Shanghai), Honolulu seems to be irregular in time signals, varying often as much as three to five seconds from the European stations, which the observatory picks up with equal ease. It may at least be possible to correct these errors in various stations, whether or not anything is discovered regarding the alterations of the earth's crust.

Replying to a question as to whether the great number of earthquakes in the Pacific might have caused changes in the earth's longitude, General Ferrie said that this among other questions would be studied carefully. The object of the whole investigation, he said, was "to study the question of variations and improve the precision of the world's longitudes."

## Sunday Matinee Musicales Regular Feature at WGBS

NEW YORK.—Because of the success the first Sunday matinee musical met with last week, WGBS has decided to adopt this as a regular feature. Sunday afternoon at 2:30 the Russian Eagle orchestra will play for an hour, followed by an hour of music by the Vincent Rose Symphonic Dance orchestra.

## COHERER INVENTOR HONORED FOR WORK



M. Edouard Branly

LONDON.—M. Edouard Branly, the famous French scientist, and known in his own country as "the father of Radio" (he invented the Branly "coherer," one of the earliest forms of

## WLW Incognito Night Brings Many Letters

Broadcasts Without Giving Call Letters for Two Hours

CINCINNATI.—An experiment of inestimable value was recently made by broadcasting an incognito program from the Crosley WLW station. The entire program was broadcast for over two hours without announcing the call letters, city or owner of the station. Numerous prizes were offered to those who wrote letters and postal cards from places outside of a radius of one hundred miles.

More than a thousand Radio fans from all parts of the country wrote to the WLW station. This proved the popularity of the station and the recognition of the voice of Fred Smith, studio director, who conceived the unique idea.

## WBCN Has New Director

CHICAGO.—A change in the staff of WBCN, the Radio station being built on the south side by the Southtown Economist has just been announced. For the present William H. McDonnell, who, with John E. Foster, owns both WBCN and the Economist, will be the nominal director. Robert Northrop, who has been director, is no longer with the station.

detection, anticipating the crystal detector era), was the recipient recently of thousands of congratulatory messages on the occasion of his eightieth birthday.

Professor Branly is one of the hardest working men in France, devoting ten hours every day to experimental researches. He again came into prominence in 1921, when parliament voted a subvention of 20,000 francs to permit him to continue his researches in the laboratory of the Catholic institute. The value of his discovery was beyond discussion, and his scientific genius did not pale before that of Marconi. Despite his incomparable industry, M. Branly works practically in poverty. A banquet in his honor took place November 6.

# CONTENTS

Radio Digest, Illustrated, Volume XI, Number 7, published Chicago, Illinois, November 22, 1924. Published weekly by Radio Digest Publishing Company, 510 N. Dearborn Street, Chicago, Illinois. Subscription rates, yearly, Five Dollars; Foreign Postage One Dollar additional; single copies Ten Cents. Entered as second-class matter at the postoffice at Chicago, Illinois, under the Act of March 3, 1879.

All the Live News of Radio.....	1 to 8
KPO—"Voice of the Golden Gate".....	5
Operating and Trouble Shooting for the Owner of an Atwater-Kent Model 20.....	9
An Evening at Home with the Listener In, a chart showing when to listen in for your favorite stations.....	10
Advance Programs for the Week at the Larger Stations.....	11 to 14
"Low Loss," What It Is and Why, by Jacques Fournier.....	15
Editorial; Indi-Gest; Condensed by Dielectric.....	16
How to build the Simplest Possible Super-Het, Part II—Wiring Instructions	
You Can't Mistake, by John G. Ryan.....	17
Helpful Hints to Get the Most from Radio, Chapter X—Amplifying the Signals, by Thomas W. Benson.....	19
How to Make a Regenerative Radio Frequency Receiver, by Vermont Fisel.....	21
Questions and Answers.....	22
Radiophone Broadcasting Stations, Part I.....	23

## Looking Ahead

**From \$8 to \$12 for a Selective Crystal Set.** Would you pay that much to get Radio concerts, news and markets? You already have a set? Well, then, tell your non-Radio friends to follow the instructions of V. A. Mattison in next issue of Radio Digest. If they build it, they'll like it.

**More Low Loss Information Coming.** Jacques Fournier's next article tells another low loss method of mounting low loss inductances and discusses various condensers and their "profits and losses." He also promises for the future instructions for building a REAL low loss receiver—not one that is so named and having three or four varieties of dielectric and metal in the fields of the coils.

**Possessors of Stromberg Carlson Sets** will be glad to know that their make of receiver will be featured next in the "How to Operate and Find Trouble" department.

**Final Super-Heterodyne Instructions—Testing and Operating—**complete the excellent series next week on the "Simplest Possible Super-Het," written by John G. Ryan. This worth-while receiver article has aroused so much favorable comment that the series will be prepared soon in book form.

**More Station Feature Pages in the Future.** Write the station feature editor what broadcasting station you would like to see in pictures and he will try to give you your favorite.

Newsstands Don't Always Have One Left

WHEN YOU WANT

# Radio Digest

YOU WANT IT!

BE SURE OF YOUR WEEKLY COPY BY SUBSCRIBING NOW

SEND IN THE BLANK TODAY

Publisher Radio Digest, 510 N. Dearborn St., Chicago, Illinois.

Please find enclosed check M. O. for Five Dollars (Six, Foreign) for One Year's Subscription to Radio Digest, Illustrated.

Name .....

Address .....

City.....State .....

# Fultone

Trade Mark

## The Ford of Loud Speakers

Fultone has been thoroughly tested on regenerative, reflex, tuned radio frequency and super-heterodyne receivers and has proven its ability to handle both faint programs from distant stations and the roaring volume of the locals. This it does without distortion, without blasting and with a pleasing absence of tinny or other metallic noises.

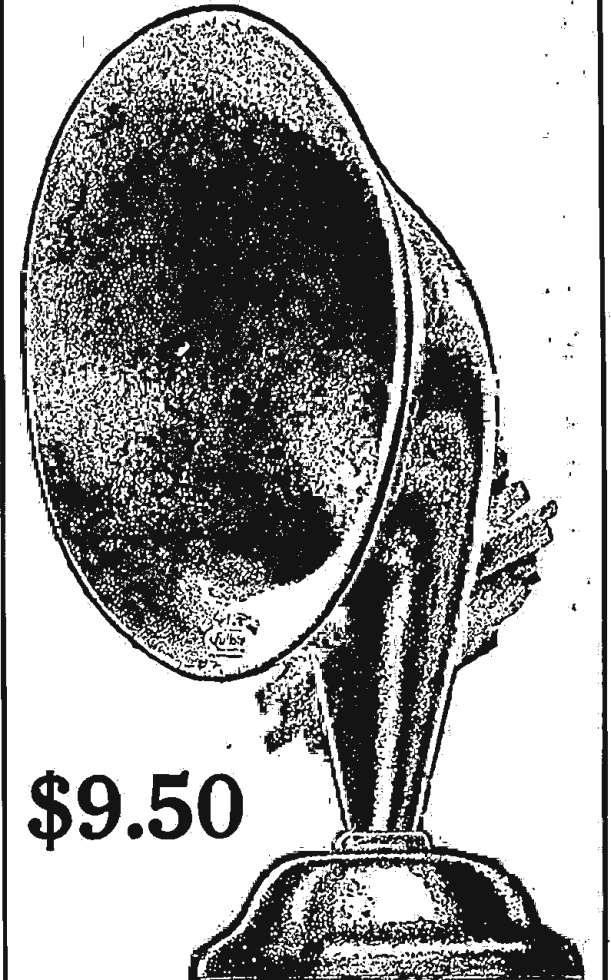

\$9.50

If your dealer cannot supply you, send money order or check for \$9.50

HALL & WELLS, Inc. 128 N. Wells St. Chicago, Ill.

## Of Course It's a CROSLLEY Radio

For ease of tuning, selectivity and long distant reception, you can't beat a Crosley. Actual performances prove this day in and day out. Here are what a few of the happy Crosley users say:

Apponag, Rhode Island. "I purchased my Crosley one tube No. 50 around the first of August and I think it is my duty to express my satisfaction of its performance during the warm spell. Have heard New York, Boston, Pittsburgh, Cincinnati, Chicago, Detroit, Ottawa, Canada, and many other stations."

Dallas, Texas. "The set, Model 51, has already surpassed my greatest expectations. On the night of September 13th, Oakland, California, was received with sufficient volume to be clearly heard throughout seven rooms. Kansas City, Chicago and many other stations were received with respectively greater volume."

Chicago, Illinois. "My Trirdyn has done all that you claimed for it. The first silent night, Monday, September 22nd, using only two tubes, I pulled in twenty-eight stations. On the following night with most of the Chicago stations going full blast, using two tubes, I pulled in Memphis, Cincinnati, Dallas and Omaha."

(Names upon request) These are only a few of the thousands of unsolicited letters that come to us. You, too, can enjoy similar results with a Crosley. And the cost of any Crosley is remarkably low.

BEFORE YOU BUY—COMPARE YOUR CHOICE WILL BE A CROSLLEY

Crosley Regenerative Receivers are licensed under Armstrong U. S. Patent 1,113,149. Prices West of the Rockies add 10 per cent For Sale By Good Dealers Everywhere



Crosley Two Tube Model 51, \$18.50 With tubes and Crosley Phones, \$30.25

Write For Complete Catalog

The Crosley Radio Corporation Powel Crosley, Jr., President

11494 Alfred Street Cincinnati, O.

Crosley Owns and Operates Broadcasting Station WLW

# COULD GUIDE ZR3 TO AMERICA CREWLESS

## ITALIAN ENGINEER MAKES ASTONISHING CLAIM

Backed by Italian Government Signor Fiamma Visualizes Manless Freight Carrying Planes

By A. C. Blackall  
LONDON.—Signor Fiamma, an Italian engineer and inventor of an ingenious device for directing and steering ships and aircraft at a distance by means of Radio waves, has just made the astonishing claim that it would have been possible with his apparatus to have guided ZR3 to America from any part of the world at any distance and, with equal ease, to have brought the dirigible back without a human being on board.

He is willing to take up a challenge at any time to prove his invention is all he claims for it, and has already given proof of its capabilities in the presence of an official commission, composed of Admiral Bellini and other distinguished naval officers, in Spezia.

The invention is being protected in every country and the Italian government is taking the greatest interest in it.

**Visualizes Crewless Freight Planes**  
Fiamma claims that with his apparatus it will soon be possible also to establish cross-Channel air transportation at all times and in any kind of weather by means of airplanes without a person on board. These planes could be made to start from London punctually, at fixed hours, with mail or other matter for Paris, Brussels, Berlin, and other Continental cities without any crew aboard.

Their flight would be directed simply by someone in a London office, and the same machines at fixed hours would be commanded, to rise from the ground and return. In the same manner, he alleges, cross-Channel transport by ships, entirely covered in and proof against any storm, could be organized to carry goods or mail to Calais, Bolougne, Ostend, or any continental port, and return at schedule time without any personnel on board or risk to lives.



Ralph Shurgart, formerly chief operator at WDAP, now engineer of the Loyal Order of Moose station, WJJD, at Mooseheart, Illinois. He is well known to the Radio public throughout the middle west.

# MUSIC PLUS STEAM ATTRACTS BATHERS

BOSTON.—Why do people still go to Turkish baths when prohibition is in effect? Many have wondered. The staff at Station WEEI here have found the solution in a telegram from a well-known Back Bay steam parlor. The telegram said, "Have thirty-two men in the St. Botolph Turkish baths listening to Station WEEI." It was signed by the proprietor.

## What Is The Matter With Canadian Fans?

### Refusal to Send Applause Cards Hurts Station Officials

WINNIPEG, Can.—The absence of Canadian applause cards in their daily mail, have caused the Radio department of the Canadian National Railways to wonder what the trouble can be.

Either Canadian audiences are "cold," or else their enthusiasm for broadcasting does not carry them to the extent of sitting down to write and mail applause cards and letters, as their American cousins do, some of them with pleasing regularity.

"Less than 15 per cent of the total letters and cards received every week are from Canadians" declared one of the Radio department staff in western Canada. "Here, in four days which have passed since the last broadcast from the Fort Garry Hotel, we have over one hundred and fifty applause cards and letters addressed to the department. About 85 per cent of these come from people who, in a great many cases, have never seen Canada but are glad to welcome a Canadian station 'on the air.'"

Officials at Station CNRW, will be glad to hear from every Canadian who hears them, as well as the American fans who are interested in the welfare of the station.

## REALTORS ADAPT RECEIVER AS AID

### Detroit Concern Induces Hundreds to Visit New Sub-Divisions for Inspection

DETROIT.—Real estate men here are now turning to Radio to increase their sales.

Featuring their subdivision in an outlying section one realty company has installed a Radio set with a ten-foot megaphone, with which visitors are attracted and entertained.

This Radio is said to have induced hundreds of persons to stop at the subdivision property, look it over and enjoy the program broadcast from Detroit and other stations. Many sales have resulted.

Three of the youngsters at the Mooseheart home doing their best before the microphone of WJJD. For the first time in the history of broadcasting, these artists claimed that they were not "mike" shy.



Mooseheart camp-fire girls listening to some of their pals broadcast from their own station, WJJD. This station is located on the outskirts of Chicago and belongs to the L. O. O. M. The studio is on the buildings of the home for parentless children and a direct wire connection has been established to one of the prominent hotels in Chicago for dance music.

# TITANIA HOLDS COURT AT KHJ



Queen Titania sitting on Uncle John's lap while the Sandman listens to her telling stories to the children from Station KHJ. The Sandman writes the stories that the little fairy queen tells.

"THE Fairy of the Microphone," Queen Titania of KHJ, The Times, Los Angeles, California, is a Tuesday evening feature. With her able assistants, Uncle John and the Sandman, she has not missed a program since its beginning, September, 1923.

Each week is a story, read from manuscript. It is the realm of right living and actions. Radio children listeners are often taken across "Slumber Sea" into the "Land of Ought to Be."

For more than eight months, listeners had no clue to the identity of either the Queen or the Sandman. Uncle John they all knew, the beloved announcer-director of KHJ since its beginning. But who was "Queen Titania" and her faithful Sandman, who always helped her tell the Radio children the stories each Tuesday? Recently the secret of their identity

leaked out. The Queen is no other than the popular little movie actress of child pictures and is known in the film world by the same name. And the Sandman is her father, who watches her career and (another secret) writes the original manuscript story for each Tuesday night Radiocast. These stories are about to be published in book form. Their distribution will be under the supervision of Uncle John of KHJ, and children who cannot afford to buy the book will in some way have it given to them.

Queen Titania is nearly nine years old and has been featured in child films for three years. An announcement of a series of twelve pictures starring the little queen will be made soon.

October 9 was the fairy queen's birthday and in celebration the Radio stars of KHJ gave a voluntary complimentary program over the Radio in her honor.

## Radio Becomes Messenger of Death; Locates Father

MEMPHIS, Tenn.—Radio became the messenger of death here recently when the baby son of Capt. J. H. Jones of Meridian, Miss., who traveling in Tennessee by automobile, died.

WMC, the Commercial Appeal, broadcast news of Capt. Jones' son's death and a description of Mr. Jones and his car. The Atlanta Journal station, WSB, did likewise.

A man in Trenton, Miss., heard WMC's message and identified Captain Jones by means of the Mississippi license plate on his car.

## WWJ Gives Michigan Games

DETROIT.—A newly added feature at WWJ, The Detroit News, is the play-by-play broadcasting of Michigan's football scores from Ferry field, Ann Arbor. The games played at home by Michigan since October 25 have been broadcast by WWJ.

A special telephone wire connects the main broadcasting plant in Detroit with Ferry field at Ann Arbor, thirty-eight miles distant.

## WHITE RADIO BILL FACES DOWNFALL

### Changes in Situation Cause Officials to Revise Minds; Hoover Against

WASHINGTON, D. C.—Changes in the Radio situation have been so rapid during the past year that it is almost impossible for anyone to keep track of them and this situation has lead, it is believed, to the change in the attitude of the officials of the department of commerce relative to the White Radio bill, which will again be before Congress when it convenes on December 1.

Since Congress has adjourned, and even since the Third Radio conference, Mr. Hoover has changed his mind on the matter of legislation and it is understood that he is not now at all enthusiastic about any law, feeling that things are moving too fast. In other words if a law is passed it will be no time at all before it is almost obsolete.

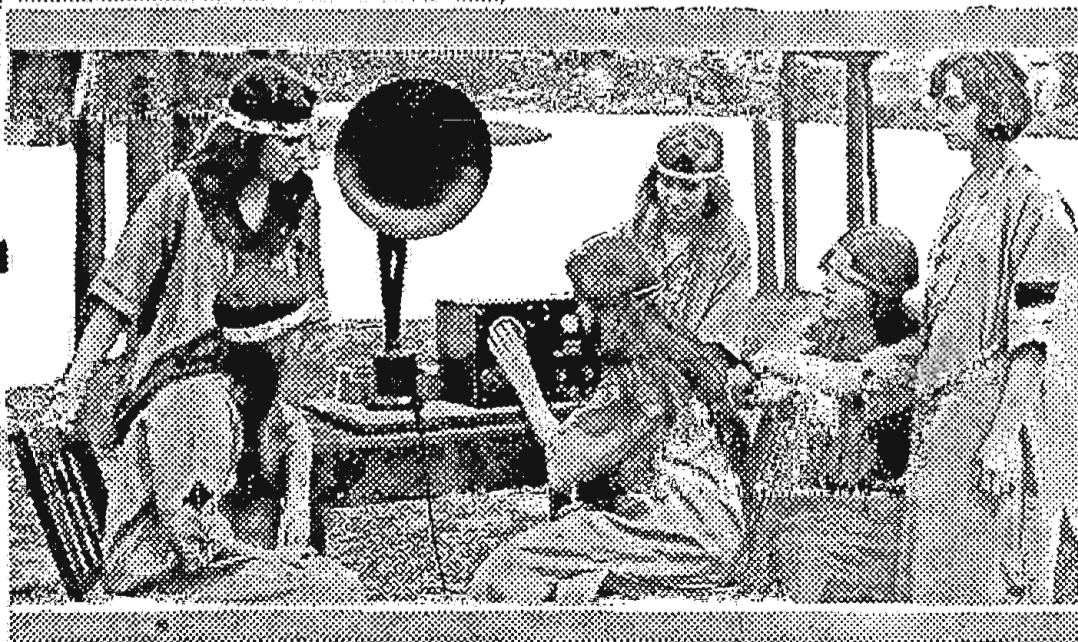

Jack Nelson, formerly program director and announcer at WDAP, is director-announcer of Station WJJD. He is a distinguished pianist and singer, well liked by the invisible audience throughout the country. Listen in for him on 278 meters wave length.

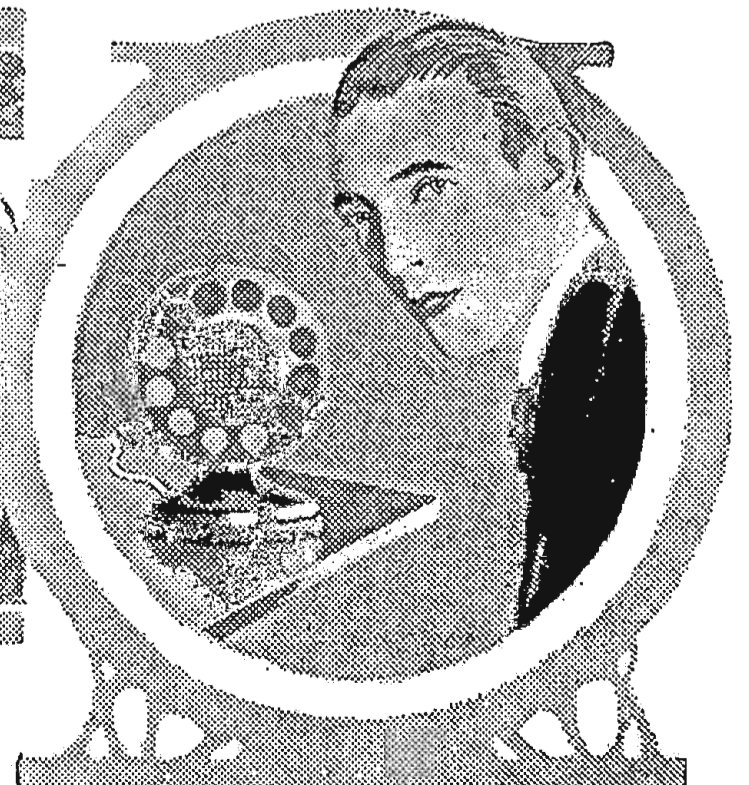

# BRITISH EX-PREMIER RIVALS GEORGE HAY

## THRILLED BY WONDERFUL VOICE; FANS JUBILATED

### Stanley Baldwin Boosting Party Causes Spasms of Envy to Come From Professional Announcers

LONDON. — That Stanley Baldwin, former premier of Great Britain and leader of the Conservative party, would have rivaled George Dewey Hay (winner of Radio Digest Gold Cup for world's best program announcer) had he been chosen program announcer as his profession is the opinion of British Radiophans.

Enthusiasts who have listened to hundreds of Radiocast talks are unanimously of the opinion that they never heard a speaking voice so perfectly suited to the needs of the microphone as that of Mr. Baldwin when he broadcast from 2LO recently. His excellent enunciation and perfect modulation caused every word to come through with such delightful purity and clarity as to cause spasms of envy to shoot down the spines of professional announcers throughout the British Isles.

#### Premier's Voice Not So Good

In striking contrast with Mr. Baldwin, however, was Premier Ramsay MacDonald's speech Radiocast just previously. Mr. MacDonald's voice sank and swelled, ebbed and flowed, as at one moment he shouted stentoriously, and the next dropped to an oratorical whisper. He addressed first one section of his visible audience and then another, the Radio listeners catching what they could. If Baldwin's effort was worthy of a championship prize, then MacDonald's was equally a lesson in how it should be done to carry off the booby prize.

#### Radio Taught by Machine

CAMP ALFRED VAIL, N. J.—A mechanical device is to take the place of human instructors in Morse and Continental code at the Army Signal Corps school here, following successful experiments with the new adaption of phonographic instruction.

#### Oxford Vs. Carleton on Air

NORTHFIELD, Minn.—Oxford university, England, and Carleton college, located here, were heard in debate recently when KFMX, Carleton college station, broadcast the intercollegiate contest.

# BUILD HIGH TOWERS FOR GIGANTIC WLW

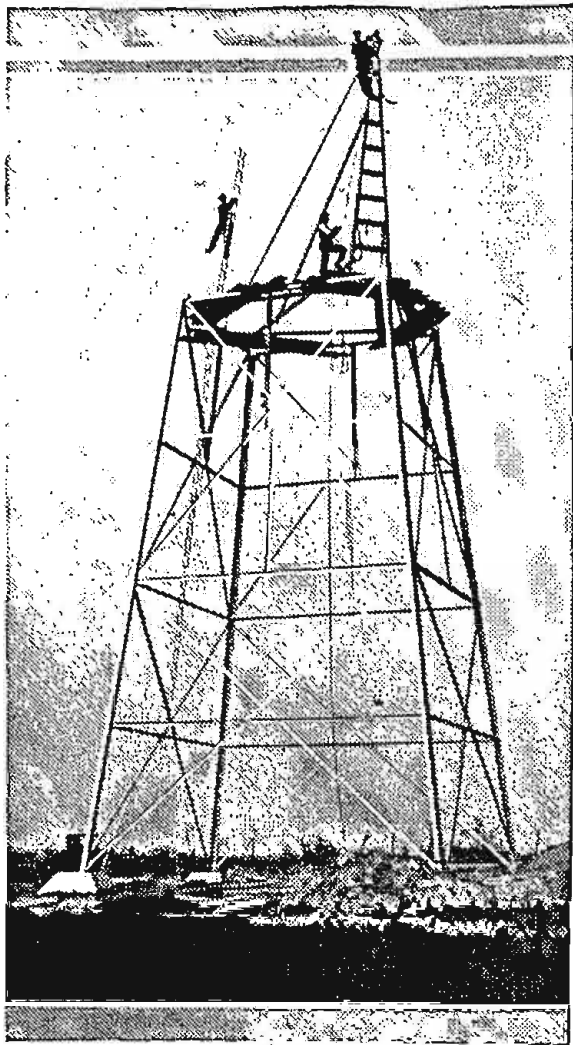

CINCINNATI.—The task of erecting the two 200-foot aerial towers for the new five kilowatt super power station of WLW, the Crosley Radio corporation at Harrison, Ohio, is nearly completed. Every effort is being made to rush the completion of this station so as to be able to broadcast Christmas tidings to Radio listeners throughout the world. Telephone wires will connect this new station with the microphones in the studios at 3401 Colerain avenue, Cincinnati, some twenty-five miles away.

There is a great difference between the aerial used for the reception of broadcasting and the transmission aerial.

Some idea of the weight of these towers and their size may be had from the fact that a seven-foot depth of solid concrete is used to imbed the four supports.



# SYNCHROPHASE

(Trade Mark)

A BROADCAST Receiver that marks another long step forward in radio design and establishes a new set of standards in craftsmanship.



"Of what use is cleverness of speech?" —Confucius

Words even though selected and phrased with the greatest deliberation, cannot do full justice to the Grebe Synchronphase—and its performance.

Doctor Wu

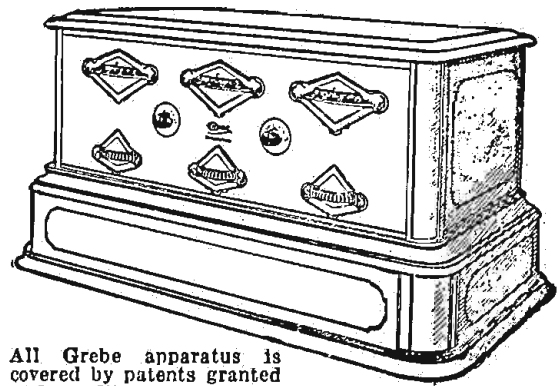

All Grebe apparatus is covered by patents granted and pending.

Ask your quality dealer for a demonstration of the Grebe Synchronphase or write us for literature.

A. H. GREBE & CO., Inc.

Van Wyck Blvd.

Richmond Hill, N. Y.

Western Branch: 443 South San Pedro St., Los Angeles, Calif.

# Why it is Better

"MASTER of Every Note in the Orchestral Range" is the proven claim of the Federal No. 65 Audio Frequency Transformer! Volume without distortion is the basis for the beauty of Federal Tone.

From its oversize locking nuts to its heavy brass mounting feet the Federal No. 65 Transformer incorporates the same engineering skill that has made Federal the recognized leader in electrical communication apparatus since 1890.

Insist upon Federal parts for your "pet" hook-up. There are over 130 standard parts bearing the Federal iron-clad performance guarantee.

FEDERAL TELEPHONE & TELEGRAPH COMPANY  
BUFFALO, N. Y.

Boston New York Philadelphia Pittsburgh Chicago  
San Francisco Bridgeburg, Canada



# Federal

Standard RADIO Products

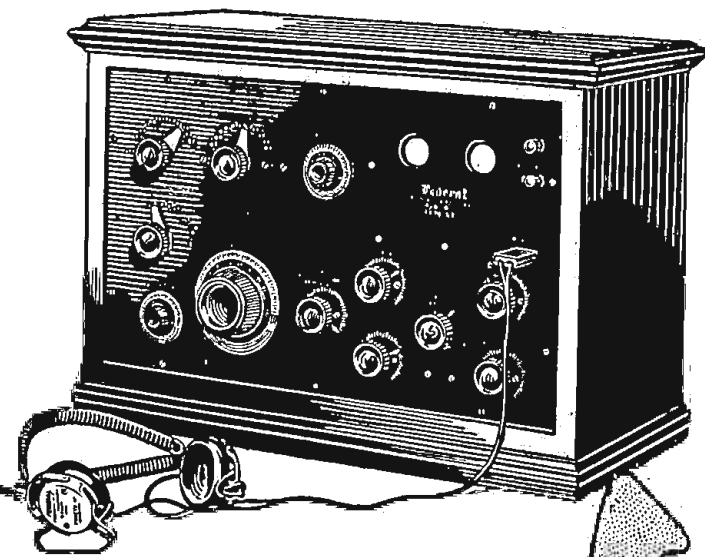

Oversize locking nuts, slotted for screw driver, eliminating use of pliers to tighten

Large laminated silicon steel shell type core.

In general the larger the core the better the transformer — Federal No 65 weighs exactly 1 1/2 pounds — guaranteeing a tonal quality and modulation pre-eminent among transformers.

Primary and secondary fed thru hollow screws and dip-soldered making complete protection against breakage or shorts

Only highest grade genuine varnished cambric tubing used

Black enameled shield completely surrounding windings

Heavynickel plated brass mounting feet—2 screw slots and 2 screw holes for mounting.

Look for this sign



# KPO—"The Voice of The Golden Gate"

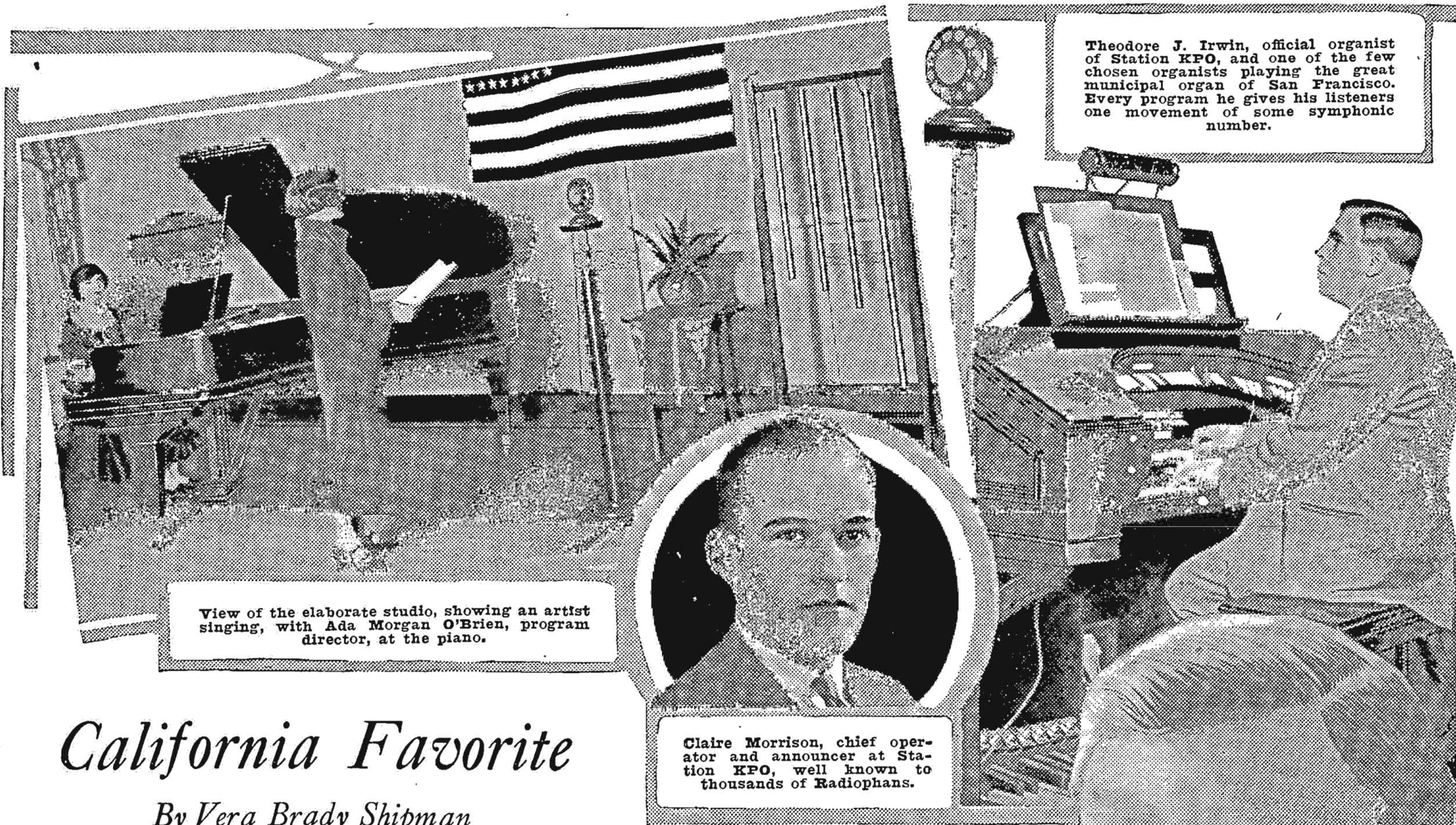

View of the elaborate studio, showing an artist singing, with Ada Morgan O'Brien, program director, at the piano.

Theodore J. Irwin, official organist of Station KPO, and one of the few chosen organists playing the great municipal organ of San Francisco. Every program he gives his listeners one movement of some symphonic number.

Claire Morrison, chief operator and announcer at Station KPO, well known to thousands of Radiophans.

## California Favorite

By Vera Brady Shipman

IF AN entertainer visiting KPO for the first time, sat down to their Radio supper after the show, he might feel himself especially honored, for the long table is loaded with good things which California offers her friends. But that entertainer need not feel too "chesty" but should be thankful that he was invited to perform for KPO, for the KPO Radio supper is a nightly feature.

The studios are on the top floor of the great Hale Brothers Department Store on San Francisco's busy corner of Market and Fifth-streets. The tea room adjoining the studio, enjoys noon hour pipe organ recitals as well as Radio listeners. The studio is large and attractive. The adjoining operating room with Claire Morrison as chief operator and announcer, assisted by Harold Perry, Earl Thomas and John Signer opens out onto a roof from which the visitor can watch the twinkling lights of San Francisco and the bay.

When KPO was ready to open in January, 1923, they offered the program direction to Ada Morgan O'Brien, one

of San Francisco's society matrons, not a business woman but a woman of social distinction who understood social usages and could adapt them to correct form in a Radiocasting station studio. Mrs. O'Brien was visiting in the East at the time and wired back her acceptance. The charming mother of two daughters, Mrs. O'Brien has made KPO a station of genuine worth. Everything from French lessons to bedtime stories, from grand opera to "Bananas" goes on the air in season.

"More and more I realize the need of musical education among program directors, and more and more I feel that musical program direction of Radio is a woman's work. It requires tact. The woman can best deal with the temperamental artist or the phlegmatic plodder. The woman arranges details, she can best plan a balanced program for her listeners of whom many today are women. Radio is no longer a man's game. It is as much the woman's field and in the program balancing, the home—of which the woman is the central factor—is considered in its continuity and beneficial interest."

KPO is the only station in the West to operate its own pipe organ in its studio. A Wurlitzer, with Theodore John Irwin giving daily programs, is a feature which is always listened for.

Irwin is an Australian by birth, a graduate of the New England Conservatory of Music, and one of the few chosen organists playing the great municipal organ of San Francisco. Here in the West he has pioneered in organ music. From KPO he gives his listeners programs of great value. One every program (and he goes on the air three times a week) he gives his hearers one movement of some standard symphonic number, a prelude or an adagio, an overture or a rhapsody—but always from a classic composition.

The recent addition to KPO management of Oliver W. Tuttle, a well-known publicity man and former Radio editor of a San Francisco paper, was announced simultaneously with plans of remote control to many of the largest auditoriums in the city.

"We are planning to have as many auditoriums as possible for size, connected with KPO by wire, giving our listeners everything which we may hear in the city. The first principle of Radio in a department store is service—the kind of service which such a store gives to its customers. This we are giving through KPO to its listeners everywhere."

Four days a week, at five thirty, Big Brother of KPO talks to the children. He advises them in their daily life and the letters (Continued on page 8)

Oliver W. Tuttle, managing director of one of the largest broadcast stations on the Pacific coast, KPO.



Dora Williams, secretary of Station KPO, who handles all the station correspondence.



This is the Big Brother of KPO, a regular feature with this popular western station, having a great audience.



Ada Morgan O'Brien, celebrated program director and society matron at Station KPO.

# FRESHMAN MASTERPIECE

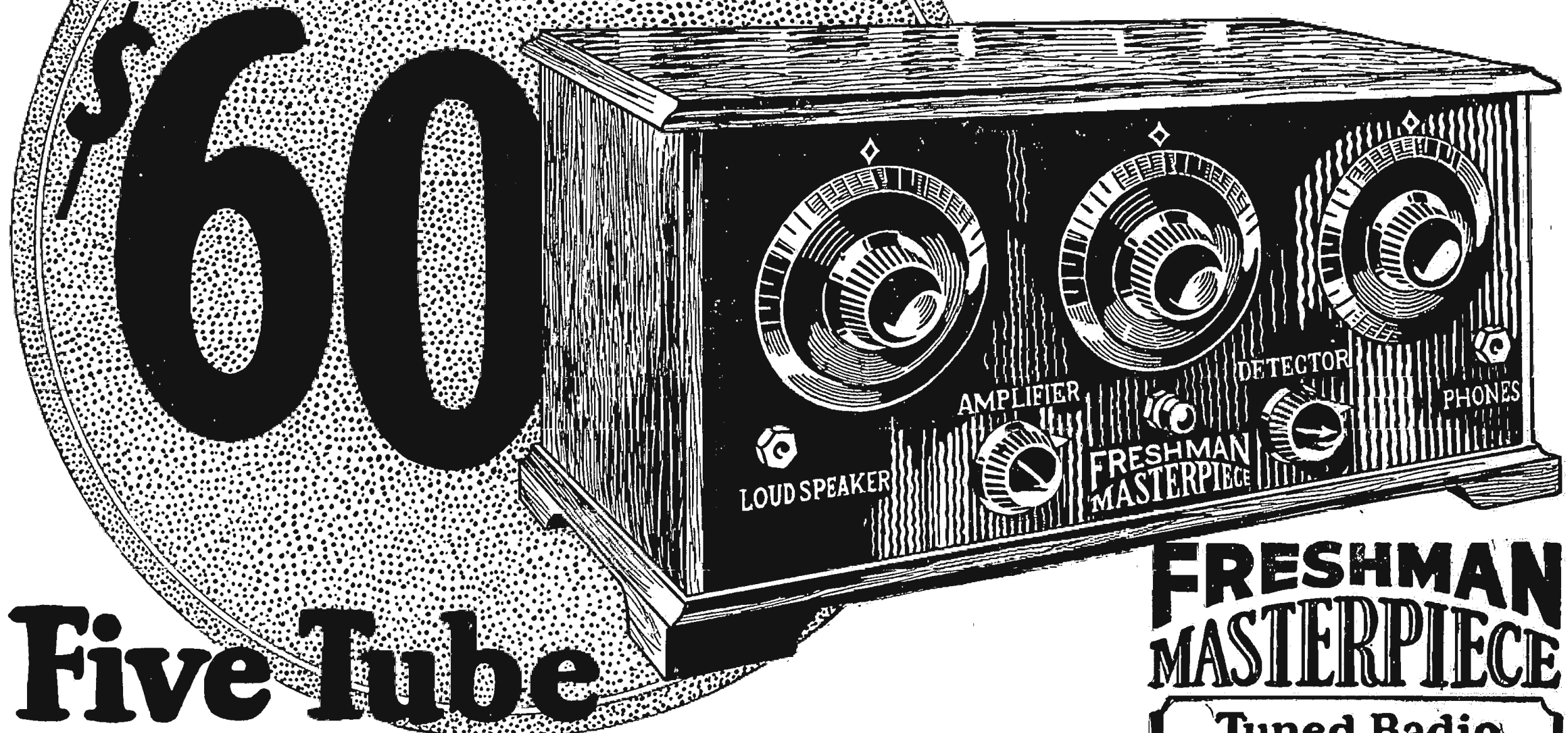

## Five Tube Tuned Radio Frequency

Made of the finest low loss materials and in a beautiful genuine, solid mahogany cabinet, it is attractive enough for the most pretentious room, and, at sixty dollars, economical enough for the most modest.

### *The Greatest Value Ever Offered in a Radio Receiving Set*

Combines every single point essential to the perfect receiver. Real distance reception without that squealing and howling. So selective that once a station is picked up—it can be brought in again at the same points on the dial whenever you want it. And what's more,

#### *It's the Easiest of All Sets to Operate*

All genuine Freshman Masterpiece Sets have a serial number and trade-mark riveted on the sub-panel. The Receiver is not guaranteed if number has been removed or tampered with.

HAVE YOUR DEALER INSTALL ONE IN YOUR HOME

**Chas. Freshman Co. Inc.**  
*Radio & Condenser Products*

106 Seventh Ave., New York, U.S.A.

## FRESHMAN MASTERPIECE

### Tuned Radio Frequency Kit

\$17.50

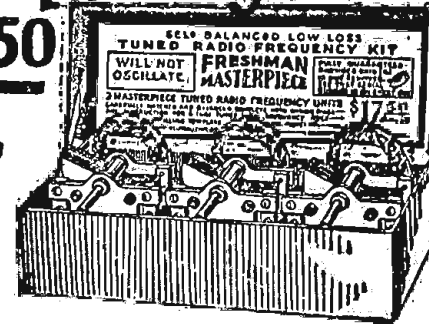

#### *It's Easy to Build*

With these marvelous units you can easily build a five-tube tuned Radio Frequency Receiver that will be highly selective as well as a remarkable distance-getter, bringing in all stations with pleasing clarity and volume.

Kit consists of 3 Masterpiece Tuned Radio Frequency Units carefully matched and balanced. Complete with wiring diagram and instructions for building any 5-tube tuned radio frequency receiver, and also drilling template for proper mounting.

Each and every Freshman Masterpiece Coil bears a serial number and trademark—our guarantee of electrical and mechanical perfection. For your protection demand only the genuine.

**No Neutralizing or Balancing  
Condensers Required**

# STATIONS MULTIPLY AFTER CONFERENCE

LARGE NUMBER CLOSED BROADCAST ONCE MORE

Many New Stations Found Among List Wanting License to Operate—Modern Equipment Used

Since the closing of the Third Radio conference, numerous broadcasting stations which were closed for indefinite periods have again taken the air. Along with these stations, several more new stations have applied for, and have been granted licenses.

Prominent among the stations which are reopening is KQV, who have been closed for more than a month. Mrs. George Santemeyer, a popular favorite with Pittsburgh Radiophans, was the premier artist on the opening program.

### WFBG Opens at Altoona

Listed among the new stations is WFBG, the Tribune-Gable station, located in Altoona, Pennsylvania. On Friday evening November 7, the bands of the Pennsylvania railroad located in Altoona, broadcast a special program. The works choir, more than one hundred employees of the Pennsylvania system furnished three special numbers during the evening.

This station will be known on the air by the ringing of an engine bell, the blowing of an engine whistle and the rubbing of sand blocks, imitating a train about to start. They will operate on a wave length of 261 meters.

Station KFUD, owned and operated by the Concordia Seminary at St. Louis, Missouri, recently went on the air with their first program. They are using 500 watts power and broadcast on a wave length of 545 meters.

### Church Contemplates New Station

The First Baptist church of Memphis, Tennessee, will soon be broadcasting with their own equipment. They have made application for a license, and will broadcast every Sunday morning.

KTHS, meaning "Kum to Hot Springs," is the call assigned to the new station now nearing completion on the roof of the Arlington hotel at Hot Springs, Arkansas. They will broadcast on a wave length of 375 meters.

G. C. Arnoux, formerly connected with Station WBAP, will be director.

# NOTED CRITICISM'S TO BE PUT IN BOOK FORM

"Footlight and Lamplight" by Oliver Saylor for Fans

NEW YORK.—"Footlight and Lamplight," Oliver Saylor's half-hour of criticism of books and plays which is broadcast by WGBS every Thursday evening at 8:30, is to be released in printed form free to all who wish to obtain it. Mr. Saylor, the well known writer and critic, in this series discusses the latest worth while offerings in the dramatic and literary fields.

On the Fridays and Saturdays following Mr. Saylor's talks, printed copies of "Footlight and Lamplight" will be placed in every book that is sold over the counter in Gimbel's book department. Those who hear it over the Radio may also obtain copies, without expense, by sending a stamped addressed envelope to Mr. Saylor, care of WGBS, Gimbel Brothers. "Footlight and Lamplight" is also to be distributed in the theaters where plays are running that Mr. Saylor reviews.

From Oklahoma City comes word that a new 500 watt station will be erected and in operation some time in December. The exact location for the station has been undetermined as yet, but a survey is under way to find the best possible site.

The station has already been characterized as "The Voice of Oklahoma." The station will be dedicated to the people of Oklahoma for their use. Plans are under way to create a "Church of the Air," whereby various denominations will have an opportunity to put on special programs each Sunday.

Call letters have not been assigned to the station as yet, but are expected soon from Washington.

### Charleston Wants Station

A project to give Charleston, West Virginia, one of the largest broadcasting stations in the country, was broached at the weekly luncheon of the Charleston real estate board recently, and received the approval of those present.

The Peoples Bank building owners have offered the use of the roof of their building for the station and a studio will be located there. Sending apparatus will be on the roof and lines connecting all the theaters and places of public meetings will be installed.

# Football Radiocasts

November 22

Boston College-Vermont, WBZ (337). Carnegie Tech.-U. S. Marines at Pittsburgh, WCAE (462).

Harvard-Yale at New Haven, WEAJ (492), WGY (380), WJZ (455), WJAR (360), WCAP (469), WFI (395).

Illinois-Ohio at Urbana, WBAV (423), WGN (370), WRM (360).

Iowa-Michigan at Ann Arbor, WWJ (517).

Minnesota-Vanderbilt at Minneapolis, WCCO (417).

Rutgers-Bucknell, WIP (509). Stanford-California at Berkeley, KLX (509).

Wisconsin-Chicago at Chicago, KYW (536), WMAQ (448).

November 27

Cornell-Pennsylvania at Philadelphia, WEAJ (492), WGY (380), WJZ (455).

Kansas-Missouri at Columbia, WDAF (411).

Louisiana-Tulane at Baton Rouge, KFGC (254).

Penn-Cornell, WIP (509).

November 29

Boston College-Holy Cross, WBZ (337).

# Wyoming Builds First Broadcasting Station

Call Letters and Wave Length Not Assigned Yet

SALT LAKE CITY, Utah.—The first broadcasting station in Wyoming is being erected by J. Auerbach, a Radio dealer of Rock Springs. The wave length and station call have not been assigned by the government as yet. At present a government station is maintained at the air field at Rock Springs.

# Secretary Wilbur Thanks A.R.R.L.

WASHINGTON, D. C.—Secretary of the Navy Wilbur has given the department's appreciation to amateur Radio operators in connection with their co-operation during the recent transcontinental flight of the Shenandoah. His communication was sent to the American Radio Relay league.

# Japanese Listen In to KGO 2-Hour Program

Using Super-Heterodyne Receiver Program Hear Complete

OAKLAND, Cal.—Millions of people in the Orient may soon be sweeping the air for American Radio programs as a result of recent tests between KGO, and officials of the Japanese Ministry of Communications.

Confirming Radiograms received a month ago, detailed reports by letter were received recently from the Hon. Eitaro Yokoyama, Japanese Ministry of Communications, covering reception of the international test broadcast from KGO August 30. After carefully checking the Japanese report with the KGO control room records, officials said today that no doubt exists but that Japanese listeners heard KGO's full two hour broadcast.

Using a Super-Heterodyne, receiver operators of the Hiraio experimental station of the Electro-Technical laboratory according to the report, successfully picked up the KGO international program and held it throughout. The Hiraio station is situated about 500 miles northeast of Tokyo.

# FRANCE, ENGLAND TO EXCHANGE PROGRAMS

Rebroadcast Trials Made for Crystal Sets' Benefit

LONDON.—During a recent trip to Paris, the general manager of the British Broadcasting company held a meeting with the managers of the Compagnie Francaise de Radiphone, in connection with an agreement concerning the retransmission of concerts given in one country in various other countries.

The Radio-Paris station recently conducted trials in which concerts broadcast by station 2LO of London were retransmitted for the benefit of French amateurs with low-power receiving sets.

The Fiesta de la Raza in Spain was broadcast this year for the first time by Radio-Madrid.

# ATWATER KENT RADIO



In Selecting Radio—Performance is the First Essential

YOU want selectivity: to tune out a station you do not want. Sensitiveness to bring in a station you do want. You want faithful reproduction; ample volume, without distortion. You want an instrument that is easy to operate.

For distance, ease of tuning and reception without interference, ATWATER KENT receiving sets have no peer.

There is an ATWATER KENT instrument—receiving set or loudspeaker to suit your preference,—in size, type and price, but only one standard—the best that twenty-six years' experience in making scientific electrical instruments can produce.

Before you purchase a radio instrument:—see the ATWATER KENT line—examine it—and there will be no doubt as to your choice.

ATWATER KENT MANUFACTURING Co., 4749 Wissahickon Ave., Phila., Pa.

THINK OF WHAT IS BACK OF IT

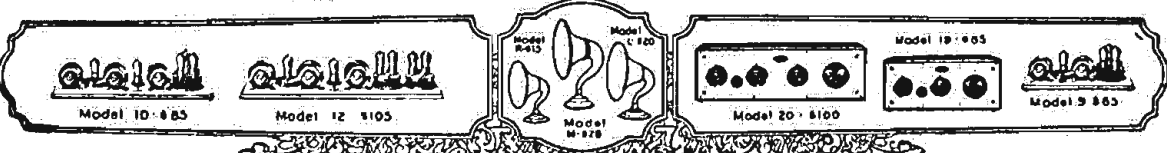

## MAGNATRONS

THE improved MAGNATRON available to you today knows no equal in the vacuum tube field. It is the most sensitive detector, the most powerful audio amplifier and the most stable Radio amplifier we have ever developed.

The improved MAGNATRON far surpasses even the original MAGNATRONS upon which we have built our reputation. That, in itself, is saying enough.

The improved MAGNATRONS are tipless. This feature prevents breakage. The price is low. The MAGNATRON DC-201A, the MAGNATRON DC-199, and the MAGNATRON DC-199 with large base all list at only \$4 Your dealer sells them!

**CONNEWEY ELECTRIC LABORATORIES**  
309 Fifth Ave., New York City

THE ANTENNA BROTHERS

Spir L. and Lew P.

High Ambitions

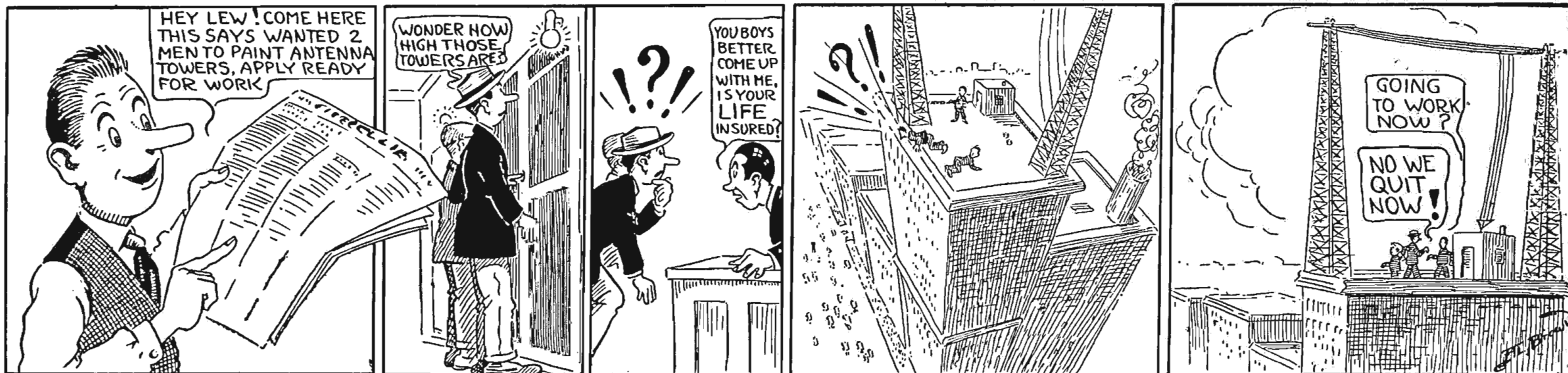

CALIFORNIA FAVORITE

(Continued from page 5)

received evidence a warm following. He reads to them and he reads from them. He is the Big Brother to the Radio child as his name implies.

KPO operates on 423 meters, and is a typical class B, 500-watt station. Its listeners are loyal whether within a radius of a few hundred miles or DX followers who write their appreciation of every new departure from the beaten path of standardized Radiocasting.

And you feel that you belong to the family of KPO, that the Big Brother is yours too; and Mrs. O'Brien, O. W. Tuttle and T. J. Irwin at the organ, with the able assistance of operators and the office staff, claim you as another member of their vast Radio family.

Uncle Geebee at WGBS

NEW YORK.—In planning its unusual and interesting programs the new broadcasting station WGBS has not overlooked the kiddies. No less a person than "Uncle Geebee" has been obtained by WGBS to amuse them.

Alfred G. Robyn—though internationally known by his pseudonym—makes his appearances before the microphone every evening, when all the kiddies tune in to listen to half an hour of fun by their favorite fun-maker.

Mysterious Sermons Broadcast

LONDON.—Every Sunday for the past weeks, English Radio amateurs have been receiving church services and sermons from an unknown source. Widespread searches for the mysterious station have not located it so far.

CKY Heard in Hawaii

WINNIPEG, Man.—CKY broadcasting the Canadian National Railways program under call letters CNRW on Thursday evening October 23, was heard in Haiku, Hawaii, according to a letter just received here. This is considered a remarkable

record resulting from structural improvements at CKY.

It is interesting to note that popular superstition among the elder inhabitants of Rome considers Radio as a work of the devil, while Mussolini and even the Pope listen in daily over their sets.

YOUR CHOICE FREE

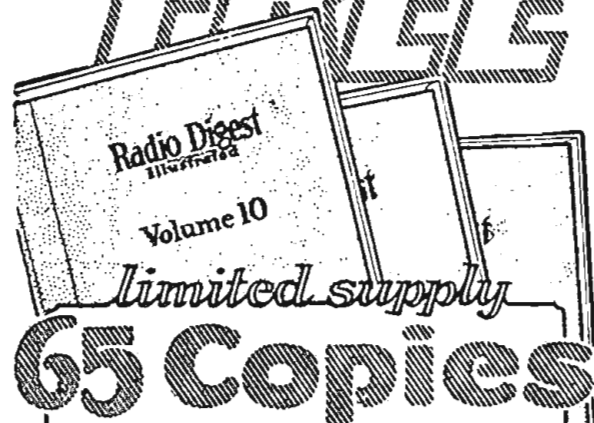

A RADIO REFERENCE LIBRARY

You receive 52 issues with your subscription and 13 issues in each bound volume. Bound volumes 5, 8, 9 and 10 ready for shipment. Volumes No. 1, 2, 3, 4, 6, and 7 are out of print. This offer good only in the United States and Canada. This offer good only for subscriptions coming to us direct with full amount of remittance. Not good through dealers or subscription agencies.

Great collection of Radio Information. Lessons for the beginner. Instruction on how to build and operate the standard reliable sets. Valuable Question and Answer department.

TODAY IS YOUR RADIO DAY

In addition to these features the current issues give you all the live news in Radio. Advance Broadcasting Station programs. Correct and authoritative list of all Broadcasting stations. The first and last word in Radio.

RADIO DIGEST, 510 N. Dearborn St., Chicago. One year's subscription and choice of one volume. Send Vol. No. Enclose, \$5.00. (Additional Bound Volumes at \$2.00 each.)

Name..... Address..... City..... State..... 11-22-24

**FADA**

**FADA Neutrola No. 185-A**  
Mahogany cabinet, beautifully inlaid, including self-contained loud speaker and ample room for batteries. A five-tube Neutrodyne. Drop desk lid conceals panel when receiver is not in use. Price (less tubes, batteries, etc.) \$220.

**FADA Neutroceiver No. 175-A**  
Mahogany cabinet. Inclined panel and roomy battery shelf. 5 tubes. Price (less tubes, batteries, etc.) \$160.

**FADA Neutrola Grand No. 185/90-A**  
The 5-tube Neutrola 185-A, mounted on FADA Cabinet Table No. 190-A. Price (less tubes, batteries, etc.) \$295.

**The highest development of the Neutrodyne**

**YOU** can now purchase a FADA Neutrodyne radio receiver that will amaze you with its performance as well as delight you with its appearance and price.

The FADA Neutrola and the FADA Neutroceiver incorporate the latest Neutrodyne improvements. Each is a five-tube receiver that the most particular radio expert would delight to use. Each is encased in a cabinet of solid mahogany that represents the best of the designer's art.

The Neutrola and Neutroceiver are leaders in the complete FADA line of Neutrodyne receivers. Six models in all—three, four and five tube sets ranging in price from \$75 to \$295. Nothing has been left undone to make these FADA receivers remarkable performers and remarkable values. Your dealer has the various models awaiting your choice.

**F. A. D. ANDREA, INC., 1581 JEROME AVE., NEW YORK**

**FADA Radio**

LICENSED BY  
INDEPENDENT RADIO MANUFACTURERS, INC.  
NEUTRODYNE  
REG. U.S. PAT. OFF.  
MAY-PATENT 1,273,923 AND APRIL 1, 1924  
MAY-PATENT 1,450,080 AND APRIL 1, 1924  
OTHER PATENTS PENDING  
F. A. D. ANDREA, INC., 1581 JEROME AVE., N.Y.C.



# OPERATING AND TROUBLE SHOOTING

## For the Owner of an Atwater Kent Model 20

**E**XTENSIVE tests with this set showed that it could be used, with excellent results, on almost any type of antenna. Naturally, the best results are secured with a high outside wire since more energy reaches this type. The length over-all, including the lead-in and ground should, preferably, not exceed 100 to 150 feet. If one long straightaway wire is impossible and an aerial of two or more wires is used, the space between wires should be not less than 3 feet and greater separation would be to advantage.

### Antenna and Ground

Between a loop antenna and an indoor wire, tryouts proved the indoor to be slightly better. A wire was strung straight down a hallway about 40 feet in length and 6 inches below the ceiling, attached at each end to the top of a door frame with insulators. This worked very nearly as well as the outside wire. Since an antenna strung behind the picture moulding of two rooms was available this was also tried and, while the volume was not quite as great, the selectivity was increased to knife-like sharpness and the range differed not at all. Although it was not tried, there seems good reason to believe that an attic antenna would give even better results than the wire strung in the hall.

The ground, as usual, was made by scraping the water pipe and tightening a substantial ground clamp around the clean portion. In this case the connection was made in the basement near a window, the wire run out through a small hole in the basement window frame and up to the window through which the antenna lead from the outside wire was passed. Both wires are brought, in porcelain tubes, through a board under the sash.

### Tubes and Batteries

Following the manufacturers instructions, five "hard" tubes of the A type were used, instead of four A tubes and a soft detector. Although the set performed

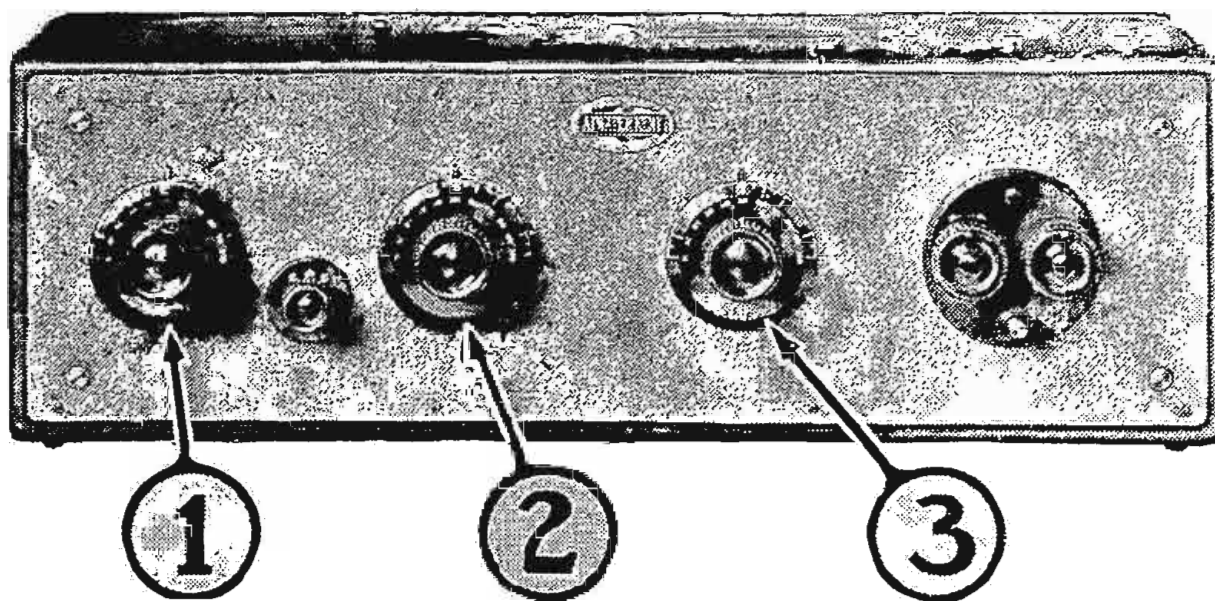

well on the first insertion of tubes, they were switched around while the set was left tuned to a station to ascertain whether any of them performed better as Radio frequency amplifiers. Some improvement in both volume and clearness was perceptible when the first Radio frequency tube and the detector tube were exchanged. The battery is a 6-volt, 120 ampere hour unit and, while it may be used for several days and then recharged for several hours at a high rate, it has been found better practice to charge it a little each evening while at dinner to make up what was used the evening before. A charging rate of 2½ amperes for an hour seems to keep this one about right.

Model 20 was used on both storage and dry cell B batteries. Performance over a period of six weeks is apt to be more consistent with the former, but no difference could be noted during the two nights' test of this set, though the dry cell blocks were 10 per cent gone and the storage cells freshly charged. When making connections to this receiver, or any other for that matter, make one complete connection from set to battery at a time, rather than making five connections to the batteries and then connecting all the loose wires to the set. Care should be observed when connecting the loud speaker that the cord with the red thread inter-

woven in it is connected to the post marked "Red Tracer Lead."

Check all battery, antenna, ground and speaker connections once before putting in any tubes; then insert one in any socket and pull the filament switch out. Turn the rheostat over slowly and, if tube lights dimly it will be alright to insert the other four tubes. Turn both rheostats to right nearly to the maximum position, and one is ready to tune in stations.

### Operation

It will be found that the second and third dials will always be at very nearly the same setting for any given stations, while the first dial will be at some point slightly above or below them, depending on the position of the tap switch. This switch is provided to adjust the set to any antenna with which it may be used. A few trials will show on which tap it should be set for maximum results, after which it can be left there. In the case of our tests it was found that tap number 2 worked slightly better than the others. First of all set dials 2 and 3 on, let us say, 56. Then swing dial 1 slowly from 40 to 70. If no program is heard, even faintly, shift dials 2 and 3 to 54 and again swing dial 1 through the short arc. After two or three shifts, a station will be heard and all dials can quickly be set to maxi-

imum response. Then adjust the two rheostats to the point where both volume and clearness are at maximum, but do not turn them any further to the right as this would merely be burning up energy uselessly and will shorten the life of the tubes.

With a distant station tuned in, try shifting the switch located between dials 1 and 2 and reset the dials slightly. If any increased response is noted write down the dial settings and then tune in another station with the switch back on the point at which it was before. Then shift switch and reset dials as before. This procedure on different stations located in several directions will determine once and for all the switch setting and it should then be left alone. It will be found an excellent idea to keep a little red tag or something else bright in color, attached to the filament switch for a few days, as otherwise if one leaves the set at a time when signals are not tuned in, it is very easy to go off and leave the tubes burning, possibly for many hours. The tag serves to attract one's attention and remind that the switch should be pushed in. After the fact that the switch is there and is to be used, has been sufficiently impressed on one's mind, the tag can be removed.

### Dial Settings

The dial settings we found with the antenna compensating switch on point 2 are shown here and it seems reasonable to believe that other Model 20 sets will follow these settings very closely.

Wave Length	Dial 1	Dial 2	Dial 3
278	18	22	22
309	24	28	28
337	30	34	34
380	41	45	45
429	52	56	56
469	64	68	68
492	70	74	74
517	78	82	82
536	84	88	88

### A. R. R. L. Holds Convention

OMAHA, Nebr.—The midwest division of the American Radio relay league will hold its first convention in Omaha, November 24, 25 and 26, under auspices of the Citizen's Radio club of this city. Amateur telegraphers from Nebraska, Iowa, Kansas and Missouri will attend.



## Both Must Be Musical Instruments

If you are to enjoy the rich resonance of an old Cremona violin, your loud speaker must also be a true musical instrument. So designed and powered as to respond as faithfully to the inspiring crescendos of a Wagner Opera as to the whispers of a Moonlight Sonata.

The new Bristol AUDIOPHONE does that. With its joyous, open-throated rubber horn, and its finely adjusted tone mechanism, it is on a musical plane with the noblest instrument or voice at your favorite station.

Send for bulletins Nos. AY-3011 and 3017, mentioning name of your dealer.

THE BRISTOL CO., Waterbury, Conn.



Model S Audiophone \$25

Rubber horn 14½" diameter. Velvet mat finish of mottled bronze and gold; classic base. Other models \$20, \$15 and \$12.50.

# Bristol AUDIOPHONE LOUD SPEAKER

## Consistent distant Loudspeaker' reception



Licensed under U. S. Pat. Office Serial No. 719,264 for Radio Receiver Systems



Kit Complete PRICE \$35

**E**XPERIENCE the satisfaction of hearing distant points always as loud and clear as if they were near at hand.

Radio frequency, controlled by variable condensers mounted on air core transformers, gives the Neutrodyne its remarkable distance. The Shamrock-Harkness Two Tube Reflex uses these transformers (flexoformers).

But this set also gets clarity

from the Reflex and volume from the Regenerative, thereby combining the outstanding features of the leading circuits. Enjoy the best radio set in your neighborhood. Build it yourself, at half the cost. All parts necessary to make this marvelous set, including full directions simply told, furnished in the Shamrock Kit.

Before building your set, mail coupon below for "Shamrock Radio Builder's Guide Book."

SHAMROCK MANUFACTURING CO. Dept. 26-C, Market St., Newark, N. J.



The set for the masses as well as the classes

SHAMROCK MFG CO., Dept. 26C, Market Street, Newark, N. J.  
I enclose 10 cents (U. S. stamps or coin) for copy of "Shamrock Radio Builder's Guide Book," containing diagrams and complete instructions for building 10 sets at prices ranging from \$15 to \$50.

Name .....

Address .....

Dealer's Name .....

AN EVENING AT HOME WITH THE LISTENER IN (SEE INSTRUCTIONS FOR USE BELOW)

Table with columns: Station and City, Met., Saturday, Sunday, Monday, Tuesday, Wednesday, Thursday, Friday. Lists radio stations and their broadcast times.

Instructions for Use.—All the hours above are given in Central Standard Time. If your city uses Eastern Time, add one hour to each of the periods stated; if your city uses Mountain Time, subtract one hour; if your city uses Pacific Time, subtract two hours. This table includes only the evening Radiocasts, and, on Sunday, the late afternoon program.

STATIONS IN ORDER OF WAVE LENGTHS USED

Table with columns: Meters Call, Meters Call, Meters Call, Meters Call, Meters Call, Meters Call. Lists stations grouped by wavelength.

England Establishes Direct Contact with New Zealand

LONDON.—Two British amateurs have achieved the record feat of exchanging Radio messages across the world. They listened to New Zealand and transmitted a reply. A cable has just arrived to the postal address Radioed from London the previous night, which confirms the almost incredible achievement.

Describing the feat, the secretary of the Radio Society of Great Britain said: E. J. Symonds, an amateur living near London, whose call sign is G2OD, was

astonished on the morning of October 16 to hear the Morse call sign of Z4AG, calling up U6ARE, an American amateur station with which he was apparently in communication. He realized that for the first time an English station (home-made and with ridiculously small power) had got a message across thirteen thousand miles of space.

The first tramp steamer to be equipped with a Radio fitted motor lifeboat is the Geraldine Mary, recently designed and built for the Anglo-Newfoundland Development company.

Site for England's Super Power Station Determined

LONDON.—Britain's new super power broadcaster, to take the place of 5XX at Chelmsford (which was never intended to be more than an experimental station), is likely to be erected at Northampton. The British Broadcasting company's engineers have examined several other suggested sites, and a final decision will be made shortly.

The new station will have a transmitting power of at least 25 kilowatts.

Walter Johnson at KHJ

LOS ANGELES, Cal.—The mighty Walter Johnson took his turn in the broadcasting studio of KHJ here recently. In a two minute speech, he expressed the desire to settle down in California when "finis" is definitely written to his major league career.

Effarsee for Better Reception

YOU get less noise and more music on an Effarsee Portable Antenna. It brings in stations from coast to coast on sensitive sets, and very good volume and distance on other sets.

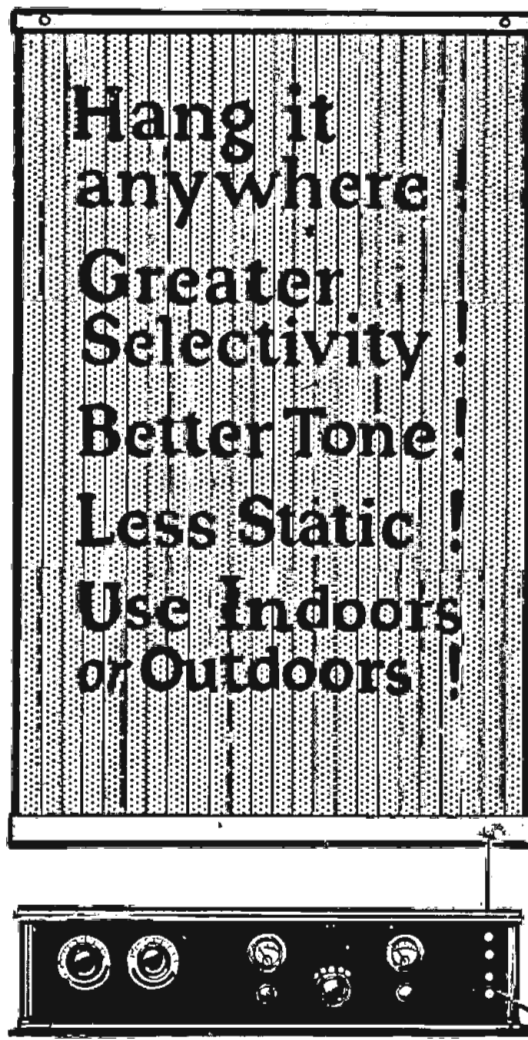

Hang it anywhere! Greater Selectivity! Better Tone! Less Static! Use Indoors or Outdoors!

It stops all aerial troubles in congested places and makes it easy to install a radio set. It reduces static and improves the tone. Used in series with an outdoor aerial it stabilizes and improves the signals.

Every set owner should have one for nights when static is bad. In apartment houses Effarsee can be put under the rugs. Dealers are using them for demonstrations.

Three Sizes: \$1.00, \$1.50 and \$2.50

If your dealer cannot supply you, write us direct—money back if not satisfied.

Jobbers and Dealers: Effarsee is going big this year and offers a real profit opportunity.

Effarsee PORTABLE ANTENNAE

The Fishwick Radio Co. Edwards Bldg., Cincinnati, Ohio

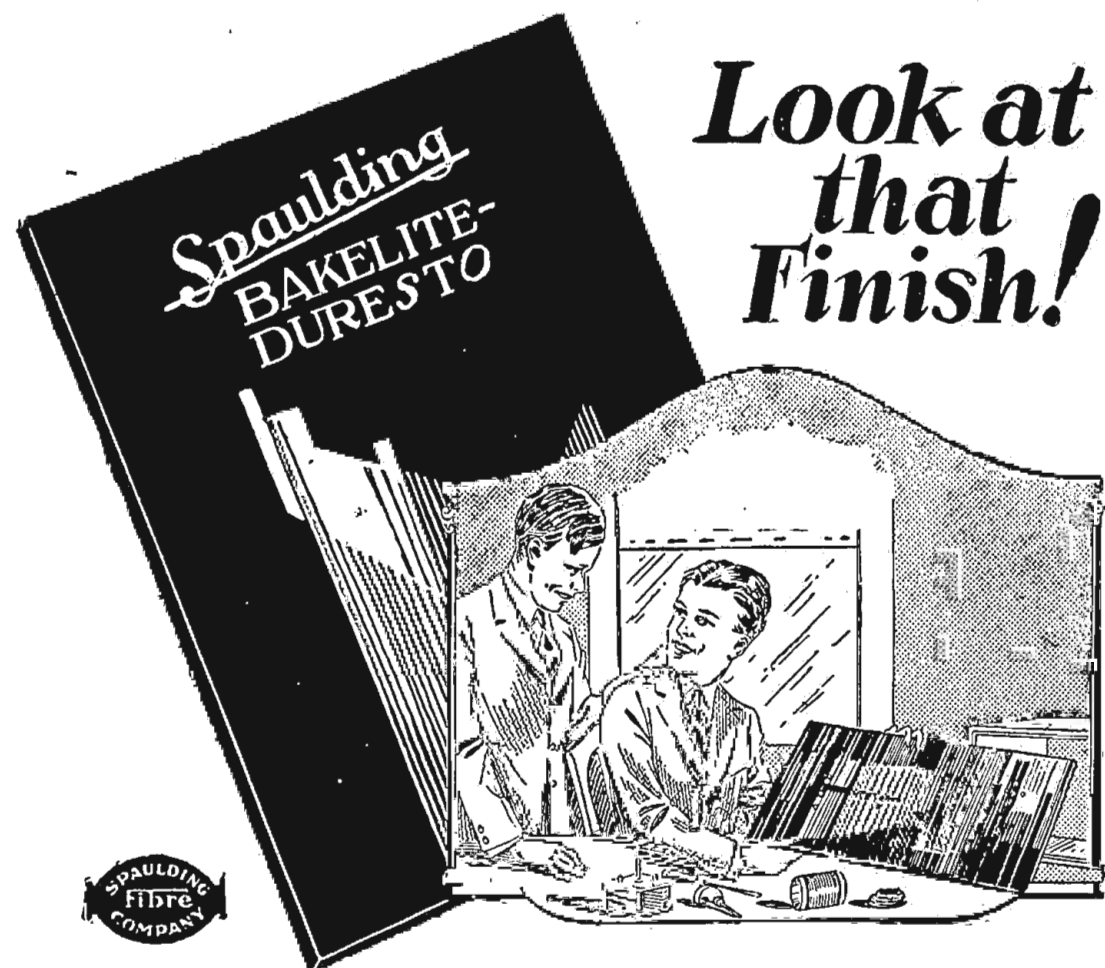

Look at that Finish!

And the High Gloss Is Everlasting

A beautiful black, high gloss finish is but one of the superior features Spaulding Bakelite-Duresto panels can offer you.

Bakelite-Duresto panels drill and engrave easily without chipping. Positively will not warp, shrink or split. Highest in dielectric properties and tensile strength. The best that money can buy.

Insist on Bakelite-Duresto. Your dealer can furnish standard sizes, special sizes to order.

Write nearest office for descriptive circular. SPAULDING FIBRE COMPANY - - Tonawanda, N. Y.

Spaulding BAKELITE-DURESTO Panels-Sheets-Tubes - Rods

# FAMOUS MEMBERS OF ZOO AT WFI

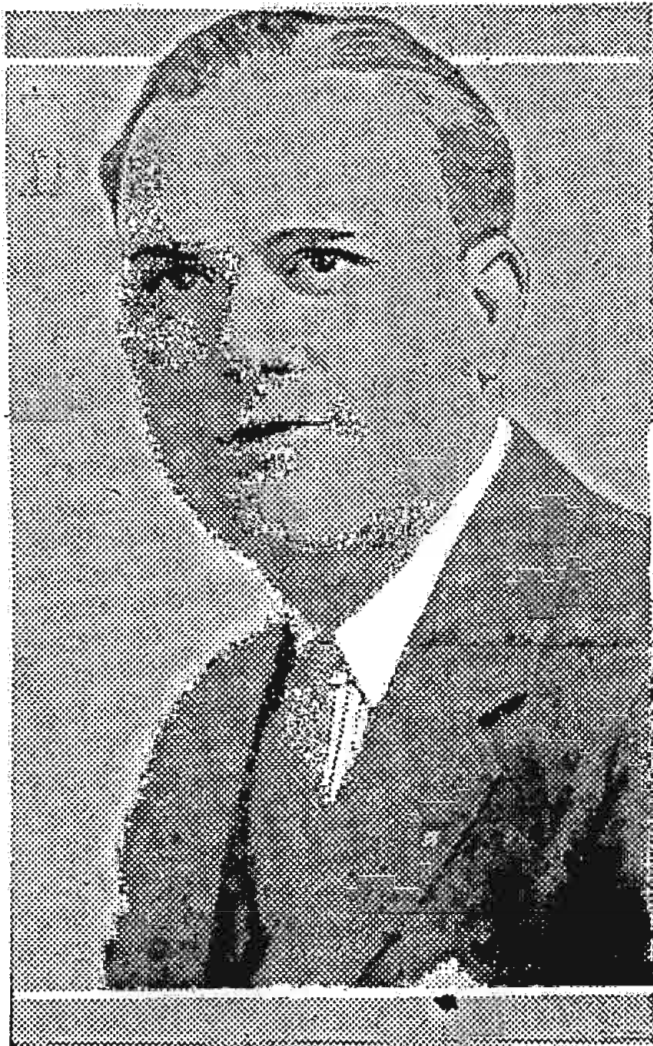

Gertrude Hutchinson (below) is the impresario artist whose program on Wednesday, November 26, will be one of the international tests from WGR. Sidney H. Carlson (left) who will take part in Miss Hutchinson's program, is a favorite tenor of this station. Elsie Baurels, who is one of Buffalo's noted pianists, will also be an entertainer this evening. Photos Colegrove Studios.



## Saturday, November 22

Saturday, silent night for: CKAY, KFAE, KFMQ, KFAU, KOB, WBAP, WCAY, WCX, WEAD, WEBJ, WEEI, WHAA, WHAZ, WHB, WHO, WJAX, WKAQ, WLW, WNI, WOI, WRBC, WSAC, WOI, WWJ.

CKAC, Montreal, Can. (Eastern, 425), 7 p. m., kiddies' stories in French and English; 7:30, Rex Battle and his Mount Royal hotel concert orchestra; 8:30, La Presse studio concert; 10:30, Joseph C. Smith and his Mount Royal hotel dance orchestra.

CMRO, Ottawa, Ont. (Eastern, 435), 8 p. m., the Chateau Laurier orchestra; Charles Watt, baritone; Debra David Bellisle, soprano; Margaret Lyons, pianist; monologues, Bert Summers.

KOKA, E. Pittsburgh, Pa. (Eastern, 326), 1:30 p. m., concert, Daugherty's orchestra; 2:30, Caregle Tech-Merlines; 6, dinner concert, Westinghouse band, T. J. Vastine, director; 7, Wimble, the Wanderer; 7:30, sport review, James J. Long; 7:45, features; 8:30, Westinghouse band.

KFI, Los Angeles, Calif. (Pacific, 469), 5-5:30, Evening Herald, table talk and news; 5:30-5, Examiner music, talk and news items; 6:45-8, dance music; 8-9, Alheda Oliver, mezzo-soprano and assisting artists; 9-10, Examiner musical program; 10-11, Packard Radio club, popular vocalists.

KFNF, Shenandoah, Ia. (Central, 266), 7:30 p. m., concert, Mrs. Irvin Patterson, director; 10:30, Seedhouse bunch.

KGO, Oakland, Calif. (Pacific, 312), 4-5:30 p. m., concert orchestra, Hotel St. Francis; 8, old-timers in football program: college tunes, Arion trio; description of today's big game between University of California and Stanford university, Paul M. Downing, Capt. of Stanford team, 1894; "What Won the Game," by Greek, Howard U. C. tackle and end, 1902-3-4; "Comparison of 1894 Football with 1924 Football," Billy Harrelson, Stanford quarter-back, 1894; "The Best Play, in My Opinion, of Today's Game," Ollie Snedegar, U. C. graduate manager and half-back, 1906-7; "The Most Interesting Incident of Today's Game," Percy Hall, U. C. half-back, 1899; "California Bear Medley," Arion trio; "My Selection of the Two Best Players," Slip, Madigan coach, St. Mary's college; "Today's Game as I Viewed It," Walter Christie, track coach, U. C.; "Boola Boola," Arion trio; 10-1 a. m., Henry Halstead's orchestra.

KGW, Portland, Ore. (Pacific, 492), 10 p. m., dance music, George Olsen's Metropolitan orchestra.

KHJ, Los Angeles, Calif. (Pacific, 395), 12:30-1:30 p. m., program Greater Pico Street association; 2:30-3:30, matinee musicale; 6-6:30, Art Hickman's Biltmore hotel concert orchestra, direction Edward Fitzpatrick; 6:30-7:30, stories American history, Prof. Walter Sylvester Hertzog; screen juveniles bedtime story, Uncle John; 8-10, program, courtesy Union Oil company; 10-11, Art Hickman's famous dance orchestra, direction Earl Burnett.

KPD, San Francisco, Calif. (Pacific, 423), 1-2 p. m., Rudy Seiger's Fairmont hotel orchestra; 3:30-5:30, E. Max Bradford's Versatile band; 8-12, Art Weidner's dance orchestra.

KSO, St. Louis, Mo. (Central, 546), 4 p. m., an hour for the house-wif; 8, St. Louis Symphony orchestra, Rudolph Ganz, director; 11, dance program, Varsity club orchestra.

KYW, Chicago, Ill. (Central, 536), 6:35 p. m., children's bedtime story, Uncle Bob; 7-7:30, dinner concert, Congress hotel; 8-8:58, Dorothy Wood, soprano; Arthur Bowers, tenor; Marion Laffey, violinist; Anne Peterson, pianist; Bernice Barber, whistler; James Russell Hogg, accompanist; 9:05, Youth's Companion; 9:35-11:30, late show; 12-2 a. m., show, Congress hotel studio.

PWX, Havana, Cuba (Eastern, 400), 7:30-10 p. m., concert, studio of PWX; Antonio Carbonero, tenor.

WBAV, Columbus, Ohio (Eastern, 423), 12 m., requested piano selections; 2:30 p. m., Illinois-Ohio football game. 9 p. m., dance orchestra, Spring Lakes pavilion.

WCAE, Pittsburgh, Pa. (Eastern, 462), 2 p. m., Ed Lally and his Rendezvous Cabaret orchestra; 3, Carnegie Tech-U. S. Marines; 6:30, dinner concert, William Penn hotel; 7:30, Uncle Kaybee; 7:45, popular songs, Lew Kennedy; Irene Setzler, accompanist; 8:30, Mayre Sigel, soprano.

WCCO, Minneapolis-St. Paul, Minn. (Central, 417), 9:30 a. m., news bulletins; daily program; 10:45, home service, "Setting the Table for Thanksgiving," Betty Crocker; 2 p. m., University of Minnesota and Vanderbilt, Tennessee, football game; 8, "Sectional American Humor," John Seaman Gans; 8:30, musical program, juvenile artists, Esther Davies, soprano; Abe Goldberg, violinist; Helen Berg, reader; James Allen, pianist; Barbara Hadley's melody trio, Mary, Margaret and Charlotte Goss; 9, weather report; 9:30, dance program, Original George Osborn's Nicolet hotel orchestra; soloists.

WEAF, New York, N. Y. (Eastern, 492), 1:45-4 p. m., Harvard-Yale football game direct from Yale bowl, New Haven, Graham McNamee, announcing; 4-5, Cliff Lodge orchestra; 6-7, dinner music, Waldorf-Astoria hotel; 7-7:30, boys' period, Fred J. Turner; 8:15-8:30, Genevieve McKenna, dramatic soprano; 9:15-9:45, Anna Daly, violinist; Anita Fontaine, pianist; 10-11, Waldorf-Astoria orchestra, Jos Knecht, director; 11-12, Vincent Lopez and his orchestra.

WEBB, Chicago, Ill. (Central, 370), 7-8 p. m., Orleto orchestra; Radio Sunday school lesson, Dr. Herbert Virgin; musical bits, Riviera theater; 9-10, yellow, red and orange tales, William H. Hunt; Orleto orchestra; Marie Kelly, reader; Langdon brothers, Hawai-

ian guitarists; songs, three musketeers; readings, Marie Kelly; songs, Paul Locker.

WFAA, Dallas, Tex. (Central, 476), 12:30-1 p. m., "How Can Two Walk Together," J. B. Cranfill; 8:30-9:30, musical recital, Mrs. LaRue Nelson; 11-12, Adolphus hotel orchestra.

WFI, Philadelphia, Pa. (Eastern, 395), 1 p. m., Moyer Davis Bellevue Stratford concert orchestra; 2, play by play description of Harvard-Yale football game; 6:30 Meyer Davis Bellevue Stratford concert orchestra; 7, Sunny Jim, the kiddies' pal; 8, "The Man of Forty," talk, auspices of Philadelphia County Medical society; 8:30, recital, Loretta Kerk, pianist.

WGN, Chicago, Ill. (Central, 370), 2:30 p. m., football game, Illinois-Ohio at Champaign; 8-9, dinner concert, Betsy Harmony four.

WGR, Buffalo, N. Y. (Eastern, 319), 12:30-1 p. m., George Albert Bouchard, organist; 2:30, Buffalo Courier and Enquirer musical program; 6-7:30, dinner music, Halpryd string quartet.

WGY, Schenectady, N. Y. (Eastern, 380), 9:30 p. m., dance music, Phil Romano's orchestra.

WHAS, Louisville, Ky. (Central, 400), 4-5 p. m., selections, Alamo theater orchestra; 7:30-9, concert, Louisville Flute club.

WHN, New York, N. Y. (Eastern, 360), 2:15-2:30 p. m., James A. Kendis, tenor; 2:30-2:45, Vincent D. Daniels, jazz pianist; 3:45-4:15, Ellen Montague Cross concert company; 4:30-4:45, fashion talk; 4:45-5, Gene Austin, baritone; 5-5:30, Bert Reith's Southern harmonists; 6:30-7:30, Alamac hotel orchestra; 7:30-8, Hotel Carlton Terrace orchestra; 8-8:15, Arthur Stone, blind pianist; 8:15-8:30, "Goodnight Children," Ellen Morrison Jones; 8:30-8:45, Metropolis trio; 8:45-9, Alfred Dullin, pianist; 9-9:30, Original Friscoe Jazz Kings; 9:30-9:45, Jimmy Flynn, tenor; 9:45-10, Jack Wehren, pianist; 10:15-10:45, Clarence Williams Radio trio; 11-11:30, Jimmy Clarke entertainers; 11:30-12, Roseland dance orchestra.

WIP, Philadelphia, Pa. (Eastern, 509), 1 p. m., Karl Bonawitz, organist; 1:45, "Canned Food Week," Mrs. Anna B. Scott; 2, play by play description of Rutgers-Bucknell football game; 6:05, Hotel St. James dinner orchestra; 7, Uncle Wip's bedtime stories; 8, "Successfully Rehabilitated," talk, under auspices of U. S. Veterans bureau; 8:15, program of negro music, direction Carl Diton, chairman of National Association of Negro Musicians; "The Awakening," "Swing Low Sweet Chariot," Viola Hill, soprano; "Deep River," "Song of the Shrine," Merle Holland, pianist; "Go Down Moses," "The Sermon," Walter Nicholson, baritone; "Nobody Knows the Trouble I've Seen," "African Dance No. 4," Charles McCabe, violinist; "I'm So Glad Trouble Don't Last Always," "The Gray Wolf," Katherine Pipes, contralto; "Negro Music," talk by Carl Diton; 9:15, Colonial Glee Club, direction Theima Melrose Davies; "Swing Along," by Glee Club; "Mighty Lak a Rose," Glee Club with Edna Warren; contralto solo, Katrina Ziegler; piano solos, Lillian Bass; "The Swan," Glee Club and Isabel Adams, violinist; "Wake Miss Lindy," Glee Club; violin solo, Isabel Adams; vocal duet,

Mary McCann and Margaret Adams; soprano solo, Elsa Shuman; "Old Carolina," Glee Club; 10:05, Art Coogan and his Club Madrid orchestra; 11:05, Karl Bonawitz, organist.

WJZ, New York, N. Y. (Eastern, 455), 2-4, Harvard-Yale game from New Haven; 10:30-11:30 p. m., Hotel Astor dance orchestra.

WLS, Chicago, Ill. (Central, 345), 7 p. m., trip to Japan, "Big" Ford, "Little" Glenn; 7:15-12, Mardi

gras, Carpenter and Ingram, the Harmony girls; 4 Accs of harmony; Isham Jones and his College Inn orchestra; Ford and Glenn; Ralph Emerson, organist.

WMAQ, Chicago, Ill. (Central, 448), 2 p. m., football game; 6, "The Best Fun in the World," Dudley Crafts Watson; 6:15, talk on airplanes, Terence Vincent; 6:30, music; 8, Hotel LaSalle orchestra; 8:40, "Round the World," Dean Dickason; 9, weekly Balaban & Katz Chicago theater revue.

WMC, Memphis, Tenn. (Central, 500), 8:30 p. m., classical program, arranged by H. F. Benner.

WMH, Cincinnati, Ohio (Central, 309), 10 p. m., Irish Fellowship club frolic; 1, Hotel Alma orchestra.

WOAW, Omaha, Nebr. (Central, 526), 8 p. m., Grace Dansky, pianist; Marjorie Smith, violinist; Grace Ledy Burger, accompanist; 6:30, dinner concert; 9, Corinne Paulsen Thorson, pianist, director; Lois Day, Martha Bethard, Mary Alice Mithen, Evelyn Thur, Loraine Dickerson, Bernice Smith, Frances Swanson, Rogene Anderson, Mary Agnes Marshall, Ruth McBride, Lois Longley, Lucille McGrath, Mildred Torpy, Grace Changstrom, Mary Alice Kirtley, Helen Bethard, Helen Malone, Virginia Wilcox, Olga Hillquist, Alice Nixon, Arnes Smith; 11:15, owl frolic, Frank Hodek, Jr. and his Omaha Nightingales.

WOC, Ovensport, Ia. Central, 484), 12 m., chimes; 7 p. m., sandman's visit; 7:30, Sunday school lesson, Rev. M. A. Getzendaner; 9, the Palmer School Radio orchestra; Ralph W. Fuller, baritone.

WOR, Newark, N. J. (Eastern, 405), 7-7:30 a. m., WOR gym class; 2:30-2:45 p. m., Argyle trio; 2:45-3, program, Adelaide Gescheidt; 3-3:15, "Mysticism of Marie Corelli," John Romiser; 3:15-3:30, Argyle trio; 3:30-3:45, Adelaide Gescheidt; 6:15-7, "Music While You Dine," Harry Lafferty's orchestra; 7:15-7:30, resume of the day's sports, Jolly Bill Steinker; 8-8:30, Broadway Baptist church choir of Paterson; 8:45-9, talk, Dr. Harvey Wiley, former chief chemist of the U. S., courtesy, Allied Dental clinic; 9-9:20, Ottalie Winn, soprano; 9:20-10, South Side High School orchestra; 10-10:15, Ottalie Winn; 10:15-10:20, "What's New in the Electrical Field," Geo. M. Ogle; 10:20-10:45, Corson Commandary band.

WQJ, Chicago, Ill. (Central, 448), 11 a. m., house economics program, Helen Downing, director; talk, Mrs. Frank Nichols; "Pressure Cookers," H. F. West; 7-8 p. m., dinner concert, Ralph Williams and his Rainbo Garden orchestra; Johanna Young, soprano; Carl G. Linner, pianist; 10-2 a. m., Ralph Williams and his Rainbo skylarks; Jerry Sullivan, song writer; Clarence Theders, Scotch tenor; Lew Butler, the giant of Radio; Laurie, Eddie and Bennie, the melodians.

WSAI, Cincinnati, Ohio (Central, 309), 8 p. m., chimes concert; 8:15, trios, Marian Cohn, cellist; Dorothy Cohn, violinist; Elizabeth Cohn, pianist; soprano solo, Lillian Dent; 9, weekly news review, Allison F. Stanley; 9:15, tenor solo, Mrs. Oliver Plunkett; piano solo, Arlene Page; 12, popular songs; 12:30, Freda Sanker's Toadstool orchestra.

## Headliners of the Week

ALL THE excitement of the jungle with none of the danger may be had by dialing for WFI, Saturday at 4 p. m. A microphone will be placed in the Zoo and C. Emerson Brown, the superintendent, promises to make the hyena laugh, the monkey squeal, the lion roar and the rattler rattle. An interesting program by another Philadelphia station will be broadcast in the evening. Negro songs, by negro composers, rendered by negro musicians, will be heard at WIP. Football fans will enjoy hearing the seven "old timer" football players and coaches who will talk at KGO.

Sunday evening the Western and Southern orchestra, directed by William Kopp, will put on an unusually fine program. Dan Beddoe will be the soloist.

Do not be deceived Monday, if you hear lectures and talks in Italian, German, Bulgarian or Hungarian. WOC and WEEI are only trying to be heard in Europe. These talks in various languages will continue through the week. Many special programs for international reception will

be featured by other stations. America wants only the best to travel across the seas.

Tuesday night, KSD will entertain with music and specialties from the Grand Central theater. Milton Sachs reading of "Mrs. Rastus on the Telephone," will amuse you at WSAI, Cincinnati.

WGR is featuring this Wednesday, Gertrude Hutchinson and her assisting artists in an international test program. Notice the photographs above and set your dial at 319 meters.

Garcia Guerrero, the famous Chilean pianist, who left his home in the southern hemisphere to become a member of the faculty of the Toronto Conservatory of music, will play at WGY, Schenectady, Thursday. Ferdinand Fillion, the violinist, will also appear on the program.

"On Jhelum River," a pleasing Kashmiri love story set to music will be sung at CNRT, Toronto, Friday by Hazel H. Vandervoort and Arthur E. Vandervoort. Cora DeFoe, whose smiling face may be found on the next page, will also help to make the evening pass merrily with her funny readings.

(Continued on page 12)

# U. S. STATIONS TO TRY FOR INTE

## Where to Hear Concerts

Central Standard Time

THESE are the stations for music lovers to dial, and you can hear, providing you dial correctly and read the programs carefully, everything from jazz to opera.

**Saturday: 6, WGN, WOAW; 6:05, WJAR; 6:30, WBZ, WGN, PWX; 6:45, WCAE, WTAJ; 7, WBBR, WBZ, WEBH, WHK, WHN, WOR, WQJ; 7:10, WBBR, WLS; 7:15, WIP; 7:30, CKAC, KDKA, KFNF, WFI, WHAS, WHN; 7:40, WBBR, WOR; 7:45, WHN; 8, KSD, KYW, WBZ, WGN, WOR, WSAI; 8:15, WFAE, WIP; 8:30, WCAE, WFAA, WHN, WMC; 9, WBZ, WEBH, WMAQ, WMH, WOAW, WOC, WOR; 9:20, WOR; 9:30, KFNF, KYW; 10, KGO, WMH; 10:05, WIP; 11, WEBH; 11:15, WOAW; 12, KYW, WSAI.**

**Sunday: 6:20, WFAE, WEEI; 6:30, KFNF, WLS; 7, KYW, WEBH, WLS; 7:30, WHO; 8, WHK, WHO, WJAX, WQJ; 8:10, WBBR; 8:15, WFAE; 8:30, WIP; 8:45, WLW; 8:55, WBBR; WEBH, WFAA, WGN, WHAA, WJZ, WOAW; 9:10, WHN; 9:30, WFAA, WLS, WOC; 11, WBAP, WEBH.**

**Monday: 6, WDAF, WGN, WJZ, WWJ; 6:30, WEEI, WGN, WOAW, WOO; 6:45, WGY; 7, KSD, WBBR, WEBH, WHB, WOR, WTAM; 7:30, KDKA, WBAP, WDAR, WHO, WLX, WOR, WRBC; 7:40, WBBR; 7:45, WHN; 8, WCAJ, WDAF, WGN, WGR, WHO, WLW, WMH, WOI; 8:30, KFAE, KOB, WFAA, WMC; 9, KSD, WEBH, WLW, WOAW, WJZ; 9:03, WOO; 9:15, WOR; 9:30, WBAP; 10, KFAU, KGO, WHAZ, WSAI; 11, WEBH; 11:15, WHN, WHO.**

**Tuesday: 6, WDAF, WGN, WWJ; 6:15, WFAE, WEBJ; 6:30, WEBJ, WGN, WJAX, WLS; 6:45, WGY, WRC, WTAY; 7, KDKA, KYW, WEBH, WFI, WQJ, WSAI; 7:15, WIP, WRC; 7:30, CKAC, KDKA, KFNF, WBAP, WEEI, WHAS, WSAI; 8, CKY, KYW, WGN, WHAA, WHB; 8:20, WRC; 8:30, WFAE, WFAA, WMC; 8:45, KYW; 9, KFMQ, KSD, WFAE, WEBH, WGR, WJZ, WLW, WOAW, WSAI; 9:15, WCAJ; 9:30,**

**WBAP, WHN; 9:45, WHN; 10, KDKA, KGO, WCX, WEEI, WQJ; 10:20, WGY; 10:30, WOAW; 11, WEBH, WFAA, WKAQ, WLS, WLW, WMC; 12, WLS.**

**Wednesday: 6, PWX, WDAF, WGN, WWJ; 6:30, WCAJ, WFAE, WGN, WOO; 6:40, WEEI; 6:45, KSD, WTAY; 7, KYW, WBBR, WEBH, WHB, WHN, WQJ, WSAC; 7:30, KFNF, WBAP, WHAS, WHO, WMC, WOR; 7:45, WBBR, WHN; 8, WDAF, WEEI, WGN, WHN, WLW, WMH, WOO; 8:30, KFAE; 8:45, KYW; 9, KFAU, KSD, WEBH, WLW, WOC, WTAY; 9:30, WBAP, WOR; 10, WLW, WQJ; 11, WEBH, WKAQ; 2:30, KYW.**

**Thursday: 6, WDAF, WJAX; 6:15, WJAX; 6:30, KFMQ, WFAE, WEEI, WGN, WOAW; 6:45, WTAY; 6:50, WFAE; 7, KYW, WFAO, WEBH, WFI, WGY, WHK, WQJ, WRC; 7:15, WIP; 7:30, CKAC, KFNF, WBAP, WEEI, WHAS; 8, CKY, WBBR, WHB, WMH; 8:15, WRC; 8:20, KYW; 8:30, WFAE, WFAA, WHN, WMC; 8:45, WHN; 9, WBBR, WEBH, WLW, WOAW, WOC, WRC, WTAY; 9:03, WOO; 9:30, WBAP, WGR; 9:45, WHN; 10, KYW, WHN, WQJ, WSAI; 10:30, WCAJ; 11, WEBH, WKAQ, WLW.**

**Friday: 6, WDAF, WGN, WWJ; 6:15, WEBJ; 6:30, WEEI, WGN, WOAW; 6:45, WEBJ, WFAE, WTAY; 7, KYW, WDAR, WFAE, WEBH, WEBJ, WGY, WHB, WHK, WOAW, WQJ; 7:15, WEEI; 7:30, CNRT, KFNF, KYW, WBAP, WCX, WFAE, WHAS, WHO; 8, KSD, WCAJ, WDAF, WGN, WGR; 8:15, CKY; 8:20, WOO; 8:30, KFAE, KOB, WFAA, WGR, WMC, WOO; 9, KFAU, KYW, WCX, WEBH, WEEI, WOAW, WOC, WTAY; 9:30, WBAP; 9:45, WHN; 10, WOAW, WQJ; 10:30, WHN, WOAW; 11, WEBH, WMC.**



Carolyn Sparling Nesbit charms the southerners and perhaps the northerners with her beautiful singing this week from WSB, Atlanta.

### Monday, November 24

Monday, silent night for: CKAC, CKY, KFNF, KFMQ, KYW, PWX, WBAP, WFAO, WEBH, WEBJ, WGN, WHAA, WHAS, WJAX, WKAQ, WLS, WMAQ, WNI, WQJ, WRC, WSAC, WTAY.

CHNC, Toronto, Can. (Eastern, 350), 8:30 p. m., Bilton instrumental trio, Frank Blachford, violinist; L. H. Bilton, cellist; Simon Joyce, pianist; Crescent male quartet, W. E. Capps, Albert Davidson, Charles H. Leslie, Alfred Atkinson.

KDKA, E. Pittsburgh, Pa. (Eastern, 326), 12:15 p. m., Daugherty's orchestra; 6:30, dinner concert, KDKA Little Symphony orchestra; 7:15, children's period; 7:30, "Bringing the World to America," Our World; 8, address; 8:15, educational course, University of Pittsburgh; 8:30, concert.

KFAE, Pullman, Wash. (Pacific, 330), 7:30 p. m., Harvey Pullman, tenor; Irmlingard King, pianist; "Winter Nights and the Bee Keeper," R. D. Sloan; "Important Points in Poultry Raising," J. S. Carver; health talk.

KFI, Los Angeles, Calif. (Pacific, 469), 5-5:30 p. m., Evening Herald, table talk, news; 5:30-6, Examiner news items and markets; 8-9, Evening Herald presenting the Nightingales orchestra; Idell Maye, contralto; 9-10, Examiner program; 10-11, Abe Lyman's Ambassador Hotel orchestra.

KGO, Oakland, Calif. (Pacific, 312), 3 p. m., studio musical program and Parent-Teacher association speaker; 4-5:30, Henry Halstead's dance orchestra; 5:30-6, Aunt Betty stories, KGO kiddies' club; 8, Arlon trio; "Range Management," Prof. A. W. Sampson; "A Lesson in English," Wilda Wilson church; The Constitution of the United States—Comparison with Other Constitutions," Eugene K. Sturgis; "Chats About New Books," Joseph Henry Jackson; 10-11 a. m., dance music, Henry Halstead's orchestra.

KGW, Portland, Ore. (Pacific, 492), 5 p. m., children's program, travel story, Aunt Nell; 8, concert, Oregonian concert orchestra.

KPO, San Francisco, Calif. (Pacific, 423), 1-2 p. m., Rudy Seiger's Fairmont hotel orchestra; 4:30-5:30, Rudy Seiger's Fairmont hotel orchestra; 5:30-6:30, children's hour stories, Big Brother of KPO; 7-7:30, Rudy Seiger's Fairmont hotel orchestra; 8-9, Theodore J. Irwin, organist; 9-10, program, Miss O. Young, director; 10-11, E. Max Bradford's Versatile band.

KSD, St. Louis, Mo. (Central, 546), 7 p. m., music and specialties, Missouri theater; 9, Littau's orchestra; 11, dance program, Traves' Novelty orchestra.

KYW, Chicago, Ill. (Central, 536), 6:30, 7, 8 a. m., exercises; 9:30, news; 11:35, table talk, Anna J. Peterson; 6:02 p. m., news, market reports; 6:30-7, headline story, Uncle Bob.

WBAP, Fort Worth, Tex. (Central, 476), 7:30-8:30 p. m., "Moments from the Majestic"; 9:30-10:45, Walters Boys' band.

WCAE, Pittsburgh, Pa. (Eastern, 462), 6:30 p. m., dinner concert, William Penn hotel; 7:30, Uncle Kaybee; 7:45, special feature; 8, weekly music chat, Mrs. Ethel Davis; 8:15, Radio dancing lesson; 8:30, concert, artist-pupils, Mmo. Lella Wilson Smith; 9, A. P. Gypsy string ensemble; 10, music; 10:30, flight of the mythical dirigithe, the Press-Kaybee and concert, Miller's Original orchestra.

WCCB, Zion, Ill. (Central, 345), 8 p. m., mixed quartet, Thomas, Mrs. Thomas, Mrs. LaRose, Barton; Grace Windle, contralto; L. J. Hire, violist; Miriam Hollingshead, flutist; Mrs. Mary Oakes Bagg, reader; Bessie Wiedman, pianist.

WCCO, Minneapolis-St. Paul, Minn. (Central, 417), 9:30 a. m., news bulletins; daily program; 10:45, home service, "The School Lunch Box," Betty Crocker; 2 p. m., woman's hour, talk, "My Job," arranged by Minneapolis Women's Rotary club; 2:30, musical program, St. Paul studio; 4, magazine hour, "McDuff"; 4:30-5:30, children's hour, Mrs. Robert Cargill; 6, sport hour; 8, lecture hour; 8:30, musical program, Minneapolis Firemen's band, E. C. Meyer, director; 11, dance program, Fred Hughes and Bill Axtman, entertainers.

WDAF, Kansas City, Mo. (Central, 411), 3:30-4:30 p. m., the Star's string trio; 5-5:30, weekly Boy Scout program; 6-7, school of the air, piano tuning-in number on the Duo-Art; personal message from Roger W. Babson, statistical expert; weekly "request story night," the tell-me-a-story lady; music, Hotel Muehlebach Trio; 8-9:30, Ivanhoe band, directed by Walter A. French, playing Chicago Tribune March, "Morning, Noon and Night in Vienna," "Au Revoir," three dances from "Henry VIII," "Heart of Harlequin," a collection of college songs, a selection from "The Rise of Rosie O'Reilly," "Ivanhoe Glee club, directed by Edward H. Gill, Jr., singing "Pale Moon," "Song of Steel" and "Lost Chord;" vocal solos, Gladly Morrison, soprano; 11:45-1

a. m., Nighthawk frolic, the "Merry Old Chief" and the Plantation players.

WDAR, Philadelphia, Pa. (Eastern, 395), 11:45 a. m., daily almanac; 12:02 p. m., Stanley theater organ recital, Arcadia cafe concert orchestra; 2, Arcadia cafe concert orchestra; 4:30, Edna Finestone, pianist; 7:30, Dream Daddy; 7:45, Short Agro-Waves; 8:30, concert from Stanley theater; Stanley Symphony orchestra, direction Sydney Lowenstein; 10, Arcadia cafe dance orchestra; features from Fay's Knickerbocker theater; 12 p. m., special international program, dance music, Frank Winegar's Pennsylvanians.

WEAF, New York, N. Y. (Eastern, 492), 4:15-5 p. m., Institute of Fine Arts and Science, Columbia university; 6-7, dinner music, Waldorf-Astoria hotel; 8-8:30, Messrs and company; 9-10, A and J Gypsies.

WEAO, Columbus, Ohio (Eastern, 294), 11 a. m., Margaret Gallant, pianist, from Marguerite Manley Seidel School of Music; 1:15 p. m., Florence Sheridan, pianist; Myrtle Keith and Emma Mulzer, sopranos.

WEEI, Boston, Mass. (Eastern, 303), 6 p. m., dance selections, Jack Renard and his Mansion Inn orchestra; 7, Boston Edison Big Brother club; 7:30, musicale; 8:45, Buddy's Bostonians, Fenway theater.

WFAA, Dallas, Tex. (Central, 476), 12:30-1 p. m., address, Epps G. Knight; 8:30-9:30, musical recital, Mrs. R. H. Morton and the Choral club of Dallas Young Women's Christian association.

WFI, Philadelphia, Pa. (Eastern, 395), 1 p. m., Meyer Davis, Bellevue Stratford concert orchestra; 3, report, closing prices, Chicago grain market; 3:05, Beethoven program, Isabel Ferris, pianist, Florence Haenle, violinist; 6:30, Meyer Davis Bellevue Stratford concert orchestra; 7, Sunny Jim, the kiddies' pal.

WGR, Buffalo, N. Y. (Eastern, 319), 12:30-1 p. m., George Albert Bouchard, organist; 2:30 Buffalo Courier and Enquirer musical program; 6:30-7:30, dinner music, Vincent Lopez Hotel Stetler orchestra, Harold Gleser, directing; 9-11, concert, Wheat's Lee Cream company, in international tests, P. Arlow Matthews, director; 11, supper-dance music, Vincent Lopez Hotel Stetler dance orchestra, Harold Gleser, directing.

WGY, Schenectady, N. Y. (Eastern, 380), 12:30 p. m., stock market report; 12:40, produce market report; 12:45, weather; 2, music, "Meal Planning and Nutrition," Marion Flemming; 6, market quotations, news; 6:30, sports review; 7:15, farm bureau talk; 7:45, song recital, John Lloyd, tenor; violinist, Edward A. Ria, pianist, Ollie G. Yetter.

WHAZ, Troy, N. Y. (Eastern, 380), 9 p. m., Rensselaer Polytechnic Institute night; concert, Campus serenaders.

WHB, Kansas City, Mo. (Central, 411), 2-3 p. m., ladies' hour program, Sweeney Radio trio; 7-8, music, Sweeney Radio trio; address, member of the faculty of the Sweeney school.

WHN, New York, N. Y. (Eastern, 360), 2:30-2:45 p. m., Jimmy Clarke and his entertainers; 2:45-3:15, Avon strong trio; 3:45-4, Florence Hynes, child soprano; 4-4:10, Mary Whithers, whistler; 4:10-4:20, Bella Newman Zimmerman; 4:20-4:30, Adele Young, pianist; 4:30-4:45, tea time talk, Loretta C. Lynch; 4:45-5:15, Metropolitan trio; 5-5:15, Uncle Robert's chat; 5:15-5:30, Harry Moss and his orchestra; 6:30-7, Alamae hotel orchestra; 7:15-7:30, fashion chats, Mme. Belle; 7:30-8, Hotel Carlton Terrace orchestra; 8-8:30, Rose-lund dance; 8:30-8:45, "Superfluous Hair," W. H. Carrough; 8:45-9, Walter Schuster, tenor; 9-9:30, Littman's orchestra; 9:30-10, Crystal Palace orchestra; 10-11, Jack Shack orchestra; 12-12:15, interview by Nanette Kutner with Winnie Lightner of Geo. White Scandals; 12:15-12:45, Wigwam club.

WHO, Des Moines, Ia. (Central, 526), 7:30-9 p. m., "Care of Teeth," Emma Welscher; 8-9, talent, direction of Dean Holmes Cowper; 11:15-12, L. Carlos Meyer, organist.

WIP, Philadelphia, Pa. (Eastern, 509), 1 p. m., Gimbel tea room orchestra; 3, "A Bible for the Scientist," H. W. Kline; 3:15, recital, students' Comb's Conservatory of Music; 6:05, Hotel St. James orchestra; 7, Uncle Wip's bedtime stories.

WJZ, New York, N. Y. (Eastern, 455), 10-10:20 a. m., housewives' league menu, Mrs. Julian Heath; 10:20-10:30, shopper's guide, Mrs. Pauline Peck; 10:30-10:40, home beautiful, Dorothy Ethel Walsh; 10:40-10:50, talk, John C. Cutting of the Meat Council of New York; 1-2 p. m., Henry Vander Zanden's Hotel Ambassador trio; 4-4:30, Joseph Berlinger, violinist, accompanied by Norman Kornblum; 4:30-5:30, Fred Hall's Royal Terrace orchestra; 7-8, Bernhard Lewittow's Hotel Commodore dinner concert; 8-8:10, Wall Street Journal Review; 8:10-8:20, N. Y. U. Air Col- lege; 8:45-9, "Philosophy of Nutrition," Alfred W. McCann; 10-10:45, Hotel St. George trio; 10:45-11:45,

(Continued from page 11)

### Sunday, November 23

Sunday, silent night for: CKAC, KFAE, KFAU, KFMQ, KOB, KSD, PWX, WAAW, WBAP, WCAJ, WDAF, WEAP, WEBH, WHAS, WHAZ, WHD, WKAQ, WMC, WOI, WOR, WSAC, WSAI, WTAM, WTAY, WWI.

KDKA, E. Pittsburgh, Pa. (Eastern, 328), 11 a. m., services, Point Breeze Presbyterian church, Rev. Perceval H. Barker, minister; 2:45 p. m., concert; 4, Dr. Charles Heinroth, organist; 4:15, vesper services, Shadyside Presbyterian church, Rev. Hugh Thomson Kerr, minister; 6:30, Scallo's orchestra; 7:45, services, Calvary Episcopal church, Rev. E. J. Van Etten, minister.

KFI, Los Angeles, Calif. (Pacific, 469), 10-10:45 a. m., L. A. Church Federation service; 4-5 p. m., vesper services, Frederick Herrmann, basso-cantante; 6:45-7, musical appreciation talk; 7-8, stage acts, specialties and orchestra from Metropolitan theater; 8-9, Ambassador Hotel concert orchestra; 9-10, Examiner studio program; 10-11, Lake Arrowhead orchestra.

KFNF, Shenandoah, Ia. (Central, 266), 3 p. m., religious services, young people, Baptist church, Adrian Dale, leader; 6:30, sacred song service.

KFSG, Los Angeles, Calif. (Pacific, 278), 10:30-12:30 p. m., service, Angelus temple, Almee Semple McPherson, pastor; 2:30-4:30, Auditorium service of praise and worship; music, Silver band and temple choir; 7-9:15, complete evening service, Angelus temple, choir, Silver Band, vocalists; 10-11, organ recital, Roy Reid Brignall.

KGO, Oakland, Calif. (Pacific, 312), 11 a. m., service of the Tenth Avenue Baptist church, Rev. George W. Phillips, pastor; 3:30 p. m., KGO Little Symphony orchestra, Carl Rhodensmel, conductor; Ernest H. McCandlish, tenor; 7:45, service, Tenth Avenue Baptist church, Rev. George W. Phillips, pastor.

KGW, Portland, Ore. (Pacific, 492), 6 p. m., church services, Portland Council of churches; 7, dinner concert, Colburn concert orchestra.

KHJ, Los Angeles, Calif. (Pacific, 395), 10 a. m., sermon, KHL studio; 10:30-12:30 p. m., organ recital, service, First Methodist Episcopal church; 6:30-7, Art Hickman's concert orchestra, direction Edward Fitzpatrick; 7-7:30, organ recital, First Methodist Episcopal church, Arthur Blakely, organist; 8-10, Golden West Commandery band, S. H. Perline, director.

KPO, San Francisco, Calif. (Pacific, 423), 11-12 m., services, Rev. H. M. Gilchrist; Hazel Gifford, soprano; Theodore J. Irwin, organist; 8:30-10, Rudy Selgert's Fairmont hotel orchestra.

KYW, Chicago, Ill. (Central, 536), 11 a. m., services; musical program, Daniel Protheros, director; 2:30 p. m., studio chapel service; 7, Chicago Sunday Evening club; special musical program, Edgar Nelson, director; speaker, Dr. S. A. Elliot.

WBAP, Fort Worth, Tex. (Central, 476), 11 a. m., services, First Methodist church, Rev. I. W. Berglin, pastor; Will Foster, organist; 4 p. m., concert, Radio theater; 11-12, midnight frolics, Ted Miller's California Jazz band.

WCCO, Minneapolis-St. Paul, Minn. (Central, 417), 10:20 a. m., service, Plymouth Congregational church; Dr. H. P. Dewey, pastor; 4:10 p. m., House of Hope Presbyterian church, St. Paul, Dr. H. C. Swearinger, pastor; 7:30, First Baptist church, Dr. R. A. Torrey, speaker; 9, weather report; 9:15, classical musical program.

WFAE, New York, N. Y. (Eastern, 492), 3-5 p. m., services and hymn singing; 7:20-9:15, Roxy and his gang, Capitol theater; 9:15-10:15, Sklinder organ recital.

WFAA, Dallas, Tex. (Central, 476), 6-7 p. m., Radio Bible class, Dr. William M. Anderson; 7:30-8:30, Westminster Presbyterian church, Dr. T. O. Perrin, pastor; Daisy Polk, soloist; 9-9:30, sacred songs, choristers, First Church of Christ, A. O. Colley, minister; 9:30-11, Dick Richardson and his Lakewood Country club orchestra; Dot Keyes Richardson, soprano; Walter C. Emerson, tenor.

WFI, Philadelphia, Pa. (Eastern, 395), 4:30 p. m., services from studio; 7:30, services, Arch Street Presbyterian church.

WGN, Chicago, Ill. (Central, 370), 2:30 p. m., Medinah Temple band; Chicago Musical college artists; 5, organ recital; 9-10, Drake concert ensemble, Grand opera artists.

WGR, Buffalo, N. Y. (Eastern, 319), 3-4 p. m., vesper services, Dr. Don D. Tullis, secretary of Buffalo Federation of Churches; 4-5, Leonard Adams, organist; 7:15, service of Central Presbyterian church, direct from the pulpit, Dr. Robert J. MacAlpine, speaker; William Wall Whiddell, organist.

WGY, Schenectady, N. Y. (Eastern, 380), 11 a. m., services, St. Peter's Episcopal church, Albany, N. Y.; hymns, sermon, anthem; 3:45 p. m., symphony orchestra, Leo Kliven, conductor; tenor soloist, A. O. Coggeshall; 5, organ recital, Dr. Frank S. Rogers, St. Peter's Episcopal church, Albany, N. Y.; 7:30, services, First Church of Christ Scientists; piano prelude, scriptural reading, hymns, lesson sermon.

WHAA, Iowa City, Ia. (Central, 484), 9-9:30 p. m., familiar hymns, Methodist quartet.

WHB, Kansas City, Mo. (Central, 411), 9:45-11 a. m., services, Linwood Boulevard Christian church, Dr. Burris Jenkins, pastor; 8-9 p. m., services, Third Church of Christ Scientists.

WHN, New York, N. Y. (Eastern, 360), 3-4 p. m., Queens County Christian Endeavor program; 5:30-6, Roseland dance orchestra; 10-10:30, Arthur Rinaldi, violinist; 10:30-10:45, George Gut, operatic tenor.

WHO, Des Moines, Ia. (Central, 526), 7:30-9 p. m., Bankers' Life Radio artists.

WIP, Philadelphia, Pa. (Eastern, 509), 4 p. m., services, auspices of Germantown Y. M. C. A.; 7:15, services, Holy Trinity church; 9:30, Ben Stad and his WIP Symphony orchestra, with Karl Bonawitz, organist.

WJAX, Cleveland, Ohio (Eastern, 390), 9 p. m., program arranged by Radio Apparatus company, Warren R. Cox, vice-president and general manager; R. A. C. concert orchestra, Max Schmitt, director; Ben Burt, pianist; Ben Silverberg, violinist; Max Schmitt, cellist; J. Tarlitzky, violinist; string quartet, selections.

WJZ, New York, N. Y. (Eastern, 455), 9-10 a. m., children's hour, original stories, by authors, music by composers, comic stories by originators of famous comedies; 2:30-3:30 p. m., Radio Bible class, auspices of the Federation of Churches of Greater New York; 3:30-4, "Practical Religion," Rev. Dr. Harry Emerson Fosdick; 4:45-5, vesper services, St. Georges church, Dr. Karl Reiland, rector; Mozelle Bennett, violinist, Harry T. Burchleigh, bass; 5:45-6, "The Metropolis of Mankind," Edgar White Burrill; Tom Morgan, baritone; 7-8, Nathan Abbs' Hotel Pennsylvania orchestra; 10-11, Leon Kristel, tenor; Keith McLeod, accompanist.

WLS, Chicago, Ill. (Central, 345), 6:30-7 p. m., Ralph Emerson, organist; 7-8, musical program, Robert W. Stevens, director.

WLW, Cincinnati, Ohio (Central, 423), 9:30 a. m., Sunday school; 11, sermon, Dr. Frank Stevenson, Church of the Covenant; 7:45, sermon, Rev. Frederick N. McMillin; 8:45, Western and Southern orchestra, Dan Beddoe, soloist.

WMH, Cincinnati, Ohio (Central, 309), 7 p. m., sermon, Dr. J. J. Castleberry.

WOAW, Omaha, Neb. (Central, 526), 9 a. m., Radio chapel service, Rev. R. R. Brown; 2:15 p. m., program, First Christian church of Greater New York; Woolery, Jr., director; Pearl H. Melvin, pianist; K. A. Frary, clarinetist; Alice Mae Christensen, soprano; Howard Didenor; Elsie Kuera, flutist; Mrs. R. A. Frary, soprano; Nina Garrett, pianist; Wilma Melotz, soprano; 6, Bible study hour, Mrs. Carl R. Gray; 9, musical chapel service, Omaha Bible Institute, Rev. W. H. Jordan, pastor.

WOC, Davenport, Ia. (Central, 484), 8 p. m., church services, Trinity Lutheran church, Rev. C. H. High-tower; 9:30, The Palmer School Radio orchestra, Erwin Swindell, conductor.

WOO, Philadelphia, Pa. (Eastern, 509), 10:30 a. m., services, Bethany temple; organ recital by Carolino Quigg; 2:30, musical exercises, opening regular session of Bethany Sunday school; 6, old-time hymns and melodies, recital by Clarence K. Bowden, organist.

WQJ, Chicago, Ill. (Central, 448), 10:30 a. m., sermon, Dr. Preston Bradley; choir of 100 voices; Clarence Eddy, organist; 8-10 p. m., Ralph Williams and his Bains Garden orchestra in concert; Robert Metzler, Parliam pianist; George Chownace, tenor; Maxine Mordy, violinist; Orla Pike Jester, soprano; Mary T. Hous, accompanist; L. Smith, basso.

WRBC, Valparaiso, Ind., (Central, 278), 7:30 p. m., church service, Lutheran church.

# NATIONAL RECEPTION THIS WEEK



Alberto Garcia Guerrero is the famous Chilean pianist who was heard recently at CHNC, Toronto, and will be heard again Thursday evening of this week at WGY, Schenectady. Cora DePoe (right), will entertain the audience of CNRT, Toronto, Friday, November 28, with her comic readings.

reg- the BH.

WAC, WBB, WMA, W. 9, WHE, 9:05, WJZ, WGN, 10:30, WBB, 11:45, WGW.

WHN, 7:30, W. 8, WLV, W.DAR, W.OO, WGN, W.DAR, W.DAF.

WJZ, 7:30, W. 8, WGN, W.HN, W. 9:30, WLV, W. 11, W. 11:45.

W. 7, W. 8, W. 9, W. 10, W. 11, W. 11:45.

## Tuesday, November 25

Tuesday, silent night for: KFAE, KFAU, KOB, KSO, PWX, WBAV, WBBR, WEAD, WHAZ, WHO, WKK, WMH, WOI, WRBC, WTAM.

CKAC, Montreal, Can. (Eastern, 425), 7 p. m., kiddies' stories in French and English; 7:30, Rex Battle and his Mount Royal hotel classic orchestra; 8:30, La Presse variety entertainment; 10:30, Joseph C. Smith and his Mount Royal hotel dance orchestra.

CKY, Winnipeg, Can. (Eastern, 450), 7:30 p. m., University lecture; 8:15, concert, Winnipeg branch of "The H. E. Pittsburgh, Pa. (Eastern, 326), 12:15 p. m., concert, Scalo's orchestra; 6:30, organ recital, Albert Taylor; 7:15, children's period; 8, program, Tree of Life congregation; 8:30, concert; 11, concert, Pittsburgh Post studio.

KFI, Los Angeles, Calif. (Pacific, 469), 5-5:30 p. m., Evening Herald, table talk, news items; 5:30-6, Examiner, music, news and markets; 6:45-8, Aeolian pipe organ studio recital; 8-9, Abe Lyman's Coconut

Grove orchestra; 9-10, Examiner concert; 10-11, Packard Ballad hour.

KFMQ, Fayetteville Ark. (Central, 263), 9 p. m., Dave Hansard, violinist; H. D. Tovey, pianist; W. A. Sessions, baritone.

KNF, Shenandoah, Ia. (Central, 266), 7:30 p. m., musical program, Lawrence Dodd.

KGO, Oakland, Calif. (Pacific, 312), 4-5:30 p. m., concert orchestra, Hotel St. Francis; 8, Aahmes Shrine band; address, Franklin R. Haley, Potentate; French horn solo, Herman Trutner, Jr.; Ells Banta Crane, contralto; nonsense philosophy, "A Dog's Life," Otto Riehl; Aahmes band saxophone octet; violin solos, Herman Trutner, Jr.; 10-11 a. m., dance program, Henry Halsted's orchestra.

KGW, Portland, Ore. (Pacific, 492), 12:30 p. m., concert; 5, children's program; 8, agricultural lecture, Oregon Agricultural College extension service; 8:30, Mildred Nichols, violinist; Ethel Frisman Wilbur, soprano; Richard Montgomery, cellist; Bessie Briedwell Stone, pianist.

KHJ, Los Angeles, Calif. (Pacific, 395), 12:30-1:30 p. m., Tommy Tibbets and his Bandevon orchestra; 2:30-3:00, matinee musicale; 6-6:30, Art Hickman's concert orchestra, Edward Fitzpatrick, director; 6:30-7:30, Prof. Walter Sylvester Hertzog, little stories of American history; weekly visit of Sandman and Queen Titania of Fairyland; Louis F. Klein, auto harpist and harmonica soloist; 8-10, feature program courtesy Golden State Electric company; 10-11, Art Hickman's Baltimore hotel dance orchestra, Earl Burnett, director.

KPO, San Francisco, Calif. (Pacific, 423), 1-2 p. m., Rudy Selger's Fairmont hotel orchestra; 4:30-5:30, Rudy Selger's Fairmont hotel orchestra; 5:30-6:30, children's hour stories, Big Brother; 7-7:30, Rudy Selger's Fairmont hotel orchestra; 8-10, program, management, Villa Moret company; 10-11, E. Max Bradford's Versatile band.

KSD, St. Louis, Mo. (Central, 545), 1 p. m., home economics program; 7, Rader's orchestra, Missouri Athletic association; 9, music and specialties, Grand Central theater.

KYW, Chicago, Ill. (Central, 536), 6:30, 7, 8 a. m., exercises; 9:30, news, market reports; 10:30, Farm and Home service; 11:35, table talk, Anna J. Peterson; 2:35-4 p. m., afternoon frolic, Hearst Square studio; 4, "Bringing the World to America," editor of Our World; 6:02, news, financial and final market reports; 6:35, children's bedtime story, Uncle Bob; 7, dinner concert, Congress hotel; 7:30, stage review; 8, musical program, Chicago Musical college; 8:20, speeches, American Farm Bureau federation; 8:45, musical program; 10-11:30, at home program; 10:45-11:05, Coon-Sanders Original nightclubs.

WBAP, Fort Worth, Texas, (Central, 476), 7:30-8:30 p. m., semi-monthly concert, Fort Worth Conservatory of Music; 9:30-10:45, monthly concert, Euterpean club.

WBAV, Columbus, Ohio (Eastern, 423), 12 p. m., requested piano selections; 8 p. m., WBAV orchestra, Frances Handberg, director.

WCAE, Pittsburgh, Pa. (Eastern, 462), 6:30 p. m., dinner concert, William Penn hotel; 7:30, Uncle Kaybee; 7:45, concert, Mellow Moon serenaders; 9, concert, National Carbon company's Eveready entertainers; 10:30, Sid and his Loew's Aldine theater gang.

WCX, Detroit, Mich. (Central, 517), 3:15 p. m., music; 5, dinner concert, Hotel Tuller; 10, the Red Apple club.

WOAF, Kansas City, Mo. (Central, 411), 3:30-4:30 p. m., the Star's string trio; 5-5:30, weekly child talent program, junior division of the second district of Missouri Federated Music clubs; 6-7, school of the air, piano tuning-in number on the Duo-Art; seventh of a series of Radio piano lessons, Maudelein Littlefield; the Tell-Me-a-Story Lady; music, Hotel Muehlebach Trio ensemble; 11:45-1 a. m., Nighthawk frolic, the "Merry Old Chief" and the Plantation players.

WOAR, Philadelphia, Pa. (Eastern, 395), 11:45 a. m., daily almanac; 12:02 p. m., Stanley theater organ recital, Arcadia cafe concert orchestra; 2, Arcadia cafe concert orchestra; 4:30, Edna Finestone, pianist; 7:30, Dream Daddy; 7:50, "Both Sides of the Footlights," Arnold Abbott.

WEAF, New York, N. Y. (Eastern, 492), 11:30-11:45 a. m., motion picture forecast, Adele Woodard; 6:57 p. m., dinner music, Waldorf-Astoria hotel; 7:15-7:30, Betty Whitehall, contralto; 8-8:20, politics, Barnard college; 8:20-8:30, John F. Hill; 9:30-9:45, Charles Phillips, pianist; 10-11, National Carbon company.

WEB, New York, N. Y. (Eastern, 273), 7-7:15 p. m., Byron's review of the new photoplays on Broadway; 7:15-7:30, Herbert Mallett, baritone; 7:30-9, Klwanis club, special program.

WEEI, Boston, Mass. (Eastern, 303), 6:30 p. m., dance selections, Dok-Eisenberg and his Sinfonians; 7, Boston Edison Big Brother club; 7:30, talk; 8:30, pianist, Abraham Alexander; 9, program from WEAF; 10, DeScenza Majestic orchestra; 11, Fenway theater midnight organ recital, Lloyd G. Del Castillo.

WFAA, Dallas, Tex. (Central, 478), 12:30-1 p. m., music, Red Head girl; Coug. Rubinfsky, Russian pianist; 8:30-9:30, Mrs. D. A. Little, Mrs. Sam R. Harwell; Victoria Howard, pianist; 11-12, Dwight Brown, organist.

WFI, Philadelphia, Pa. (Eastern, 395), 1 p. m., Meyer Davis Bellevue Stratford concert orchestra; 3, report, closing price, Chicago grain market; 3:05, Women's Symphony orchestra of Philadelphia; 6:15, review of local plays, T. Lawton Slaughter; 6:30, Meyer Davis Bellevue Stratford concert orchestra; 7, Sunny Jim, the kiddies' pal; 8, Wilkes-Barre male quartet.

### Where to Hear Talks

Central Standard Time

TALKS, instructive, serious, humorous and even frivolous, are Radiocast daily and below are listed the stations.

**Saturday:** 6, WEAJ; 7, WFI, WIP; 7:20, WBBR; 7:30, WOC; 9:15, WOR; 10, KGO.

**Monday:** 6:15, WGY, WHN, WOR; 7, KDKA, WJZ; 7:15, KDKA; 7:20, WOC; 7:30, WHN; 7:45, WJZ; 8:30, KFAE; 10, KGO; 11, WHN.

**Tuesday:** 6, WEEJ, WJZ; 6:15, WHN, WOR; 6:30, WEEI, WRC; 6:50, WDAR; 7, WEAJ, WIP, WJZ, WRC; 7:30, CKY, KYW; 7:45, WJZ; 8, WLS, WRC; 8:20, KYW; 9:05, WIP.

**Wednesday:** 6:15, WOR; 6:30, WEEI, WHN; 7, WJAR, WGR, WJZ; 7:10, WJAR; 7:15, WEEI; 7:30, WJAR, WEAJ, WHN; 8:30, KFAE, KOB, KYW; 8:50, WEAJ; 9:05, KYW.

**Thursday:** 6:15, WHN, WOR; 6:45, WGY, WRC; 7, WIP, WJZ; 7:30, CKY, WEAJ, WRC; 8, KYW; 8:30, WBBR; 9:15, KYW.

**Friday:** 6, WEEJ; 6:15, WOR; 6:30, WEEJ; 6:45, WGY; 7:20, KYW, WOC; 7:30, CKY, CNRT; 8:30, KFAE, KOB; 9, WHN; 9:20, WJZ; 9:40, WJZ.

WGN, Chicago, Ill. (Central, 370), 1:40 p. m., luncheon music, Drake concert ensemble, Blackstone string quintet; 2:30-3, Lyon & Healy concert hall; 3-3:30, rocking chair time; 5:30-5:57, Skeeze time for children; 6-6:30, Lyon & Healy program; 6:30-7, Drake concert ensemble, Blackstone string quintet; 8-9, Excelsior quartet; Otto Moore, baritone; Agnes McLaughlin, baritone; 10-11, Jack Chapman's dance orchestra; Don Bestor's Blackstone orchestra.

WGR, Buffalo, N. Y. (Eastern, 319), 12:30-1 p. m., George Albert Bouchard, organist; 2:30, Buffalo Courier and Enquirer musical programs; 6-7:30, dinner music, Halpryd string quartets; 10-11, American-Hawaiian quartette, assisted by Lewy Harris, the "Eiffel Tower of Radio" in international tests.

WGY, Schenectady, N. Y. (Eastern, 380), 12:30 p. m., stock report; 12:40, market report; 12:45, weather; 2, music, playlet, "A Trick of the Trade," WGY matinee players; 6, market quotations, news; 6:30, dinner music, trio; 7:45, musical program, WGY orchestra, solos, Caryl Marshall; cello, Walter Hogben; 11:20, organ recital, Stephen E. Boisclair.

WHAA, Iowa City, Ia. (Central, 484), 12:30-1 p. m., "Beyond the Microscope," Prof. Stephen Popoff; 8, Mrs. Preston Coast, piano organist.

WHAS, Louisville, Ky. (Central, 400), 4-5 p. m., Alamo theater orchestra; 7:30-9, Rosson's entertainers.

WHB, Kansas City, Mo. (Central, 411), 2-3 p. m., ladies' hour program, Sweeney Radio trio; 8-9, recital, Agnes Mortimore, pianist, playing "Minuet Fantasy," Lois Swane singing "Because I Love You," "Two Roses," Mary Mortimore reading "At the Ball Game," "Home," James Carry singing "Bells of the Sea," "Roses of My Heart," Harriet Groesbeck, pianist, playing "Liebestraume."

WHN, New York, N. Y. (Eastern, 360), 12:30-1 p. m., Psalms D'Or orchestra; 2:15-3:15, broadcasting State theater, N. Y.; 3:45-4, movie gossip; 4:15-4:30, Billy Burke, tenor; 4:45-5, "Serial Story," Wm. J. Stewart; 5-5:30, Henry Tobiss and his Follies Inn orchestra; 6:30-7:15, Alamac hotel orchestra; 7:15-7:30, WHN Employment broadcasting; 9:30-10, Bertram J. Goodman orchestra; 10-10:30, Cindersella orchestra; 10:30-10:45, Rudy O'Flynn, tenor; 10:45-11, Marconi brothers, accordions; 11-11:15, Melody Four Male quartet; 11:15-11:30, Leo Wood's entertainers; 11:30-12, Alabam club; 12-12:30, Parody club; 12:30-1, Club Madrid orchestra.

WIP, Philadelphia, Pa. (Eastern, 509), 1 p. m., Mrs. Kari Bonawitz, organist; 3, recital by students Sternberg School of Music; 6:15, Harvey Marburger and his Vaudeville dance orchestra; 7, Uncle Wip's bedtime stories; 8, dramatic talk, Elliott Lester; 8:15, Philadelphia Police band, direction, Lieut. Joseph Kiefer; 9, recital, Dorothy Githens, dramatic soprano; Mildred McLaughlin, pianist; Alexander G. Harrison, musical saw; 10:05, "Behind the Screen with Screen Folk," talk by "EMO"; 10:30, Harvey Marburger and his Vaudeville dance orchestra.

WJAX, Cleveland, Ohio (Eastern, 390), 7 p. m., E. G. Johnson, bedtime story; Don Palmer, Radio talk cartoon; 7:30, Imperial quartet and soloists; Joe Smith-Martha Lee club orchestra, dance numbers.

WJZ, New York, N. Y. (Eastern, 455), 10-10:20 a. m., housewives league menu, Mrs. Julian Heath; 10-10:20, "Etiquette," Vogue magazine; 10:30-10:50, "Art for a Dime," Grace P. Nixon; 10:40-10:50, Tribune institute, Bertha Baldwin; 10:50-12, Eleanor Gunn's fashion talk; 1-2 p. m., Nathan Abas' Hotel Pennsylvania orchestra; 4-4:30, Olga Erika, soprano; 4:30-5:30, Bernhard Levitov's Hotel Commodore Tea orchestra; 7-7:15, "Dogs," Frank Dole; 7:15-8, Joseph Strissol's Hotel Vanderbilt orchestra; 8-8:10, Wall Street Journal review; 8:10-8:30, "Economics," Prof. Reid L. McClung of N. Y. U. Air college; 8:45-9, "A Group of Poems," Mrs. William Copper Dickey; 10-11, Arno Jacobs, violinist; Theodore Carmen, pianist.

WKAQ, San Juan, P. R. (Intercolonial, 360), 9-10:30 p. m., Euterpe Jazz band, director, Carmelo Diaz.

WLS, Chicago, Ill. (Central, 345), 12-1 p. m., farm question box, F. B. Heaton; talk, W. E. Riegel; 3:45-4:45, "Social Service in Rural Communities," Mrs. Harriet Vitum; 6:30, Ralph Emerson, organist; 7, lullaby tune, Glenn Rowell, Ford Rusli; 8-9, talk, W. E. Riegel; talk on dairying, C. M. Long; "Inquisitive Broadcaster," C. C. Bigsair; 9, Saddle feature, Anthony Wons in Shakespearean drama; 9:30, music; 10:30, Isham Jones and his College Inn orchestra; 10:45, Ford and Glenn time; 11, music; 12, midnight review, Ralph Emerson.

WLW, Cincinnati, Ohio (Central, 423), 9 p. m., Wendell Hall; Ohio Rubber quartet and instrumental trio; 10, silent hour for international listeners; 11, Ohio Rubber quartet.

WMAQ, Chicago, Ill. (Central, 447.5), 12 m., program; 4 p. m., home nursing talk, Estelle Weltman; 4:30, musical program, Chicago Philharmonic conservatory; 6, Chicago theater organ; 6:30, Hotel LaSalle orchestra; 8, book review, Harry Hansen; 8:20, travel talk, Clara E. Laughlin; 8:40, talk, Chicago Association of Commerce; 8:50, lecture; 9:15, program, Gunn School of Music.

WMC, Memphis, Tenn. (Central, 500), 8:30 p. m., Young Women's Christian association Glee club, direction, Emma Adams; 11, frolic by University of Tennessee singers; guitar and harmonica solos.

WOAW, Omaha, Nebr. (Central, 526), 6 p. m., advice to lovelorn Cynthia Grey; 6:25, dinner program; 9, program, courtesy, B. P. O. E. Omaha Lodge No. 39; 10:30, Wowl frolic, Frank Hodek, Jr. and his Omaha Nightingales.

WOR, Newark, N. J. (Eastern, 405), 7-7:30 a. m., WOR sym class; 2:30-2:45 p. m., Patti Levine, dramatic soprano; 3-3:15, Patti Levine; 6:15-6:30, "Music While You Dine," Jersey collegians; 6:30-6:45, "Man-in-the-Moon" stories, Josephine Lawrence and Wm. F. McVeary; 7-7:15, "Music While You Dine," Jersey collegians; 7:15-7:30, resume of the day's sports, Jolly Bill Steinke.

WRC, Washington, D. C. (Eastern, 469), 6 p. m., children's hour, Peggy Albion; 7:30, talk on farming; 7:45, to be announced; 8, "Show Shopping," Leonard Hall; 8:15, piano; 8:30, music; 9, "The Political Situation in Washington Tonight," Frederic William Wile; 9:20, concert, Irving Boernstein's Wardman Park hotel quartet; 10:15, dance program, Meyer Davie Le Paradis orchestra.

WSAI, Cincinnati, Ohio (Central, 309), 7 p. m., Hotel Gibson orchestra; 7:30, chimes concert; 7:45, children's stories, Ethel Knapp Behrman; 8, Gibson orchestra; 9, Bass solo, Milton Sachs; reading, "Mrs. Rastus on the Telephone," Mrs. Behrman; clarinet solo, Foster Lovett; popular songs, Bernard and Robinson.

## Wednesday, November 26

Wednesday, silent night for: CKAC, CKY, KFMQ, KGO, WBAV, WEAD, WEEJ, WFAA, WGY, WHAA, WHAZ, WJAX, WMC, WOAW, WOI, WRBC, WRC, WTAM.

KOKA, E. Pittsburgh, Pa. (Eastern, 326), 12:15 p. m., luncheon concert, Daugherty's orchestra; 6:30, dinner concert, Scalo's orchestra; 7:15, children's period; 8:15, educational course, University of Pittsburgh; 8:30, concert.

KFAE, Pullman, Wash. (Pacific, 330), 7:30 p. m., Raymond Howell, violinist; Jean Fulmer, pianist; "Pointers on Dairy Farming," E. V. Ellington; engineering department lecture; health talk; kitchen contests, Gladys Gallup.

KFAU, Boise, Idaho (Mountain, 270), 8 p. m., U. of I. program, Pep band.

KFI, Los Angeles, Calif. (Pacific, 469), 5-5:30 p. m., Evening Herald, table talk, news; 5:30-6, Examiner, markets and news items; 6:45-7:30, Nick Harris detective stories; 7:30-8, vocal recital; 8-9, Evening Herald, presenting Kennedy Broadcasters of Long Beach, orchestra, Elsie Marshall, jazz singer; 9-10, concert, Jean's Neumeier, lyric soprano; 11-12, Abe Lyman's Coconut Grove orchestra.

KFN, Shenandoah, Ia. (Central, 266), 7:30 p. m., program, Big 4 quartet.

KFSG, Los Angeles, Calif. (Pacific, 278), 10:30-11:30 a. m., sunshine hour; 2:30-4:30 p. m., Auditorium service, songs, testimonials and sermon; 6:30-7:30, program for children presented by Mrs. Edward Hughes.

KGW, Portland, Ore. (Pacific, 492), 12:30 p. m., concert, Bill Darby's orchestra; 5, children's program; fairy story, Aunt Nell; 8, concert; 10, dance music, George Olsen's Metropolitan orchestra.

KHJ, Los Angeles, Calif. (Pacific, 395), 12:30-1:30 p. m., Abe Peruss and his Rose Room orchestra; 2:30-3:30, matinee musicale; 6-6:30, Art Hickman's concert orchestra, Edward Fitzpatrick, director; 6:30-7:30, Prof. Walter Sylvester Hertzog, stories American history; Dick Wlnalov, screen juvenile and reporter; 8-8:45, Dr. Mars Baumgardt, lecture on astronomy; 8:45, Piggly Wiggly Girls trio; 9:30, Hatch Graham, singer and banjo player; 10-11, Art Hickman's dance orchestra, Earl Burnett, director.

KNX, Hollywood, Calif. (Pacific, 337), 8 a. m., morning prayer and talk; 6-7:30 p. m., dinner hour music; 8-10, vaudeville night, sponsored by Carson-Baruch Baking company; 10-12, Hollywoodland orchestra.

KOB, State College, N. Mex. (Mountain, 360), 7:30-8:30 p. m., "Seed Selection and Testing," Prof. Overpeck; "Relation of the Department of Entomology to the Farmer," Dr. Gilmer; Alice Corbin, New Mexico Poet; Prof. Laurence Woodman.

KPO, San Francisco, Calif. (Pacific, 423), 1-2 p. m., Rudy Selger's Fairmont hotel orchestra; 4:30-5:30, Rudy Selger's Fairmont hotel orchestra; 5:30-6:30, children's hour stories; 7-7:30, Rudy Selger's Fairmont hotel orchestra; 8-10, Thanksgiving program, Harold Dana; 10-11, E. Max Bradford's Versatile band.

KSO, St. Louis, Mo. (Central, 546), 6:45 p. m., Aberg's concert ensemble; Arne Arnesen, violinist; 9, music.

KYW, Chicago, Ill. (Central, 536), 6:30, 7, 8 a. m., exercises; 9:30, news, market comments; 1:35, table talk, Anna J. Peterson; 6:02 p. m., news, financial reports; 6:35, bedtime story, Uncle Bob; 7, dinner concert, Congress hotel; 7:30, musical program, Duncan Sisters music Publishing company; 8, musical program; 8:30, stage review; 8:45, musical program; 9:05, Food Roads, Chicago Motor club; 9:10, talk, H. Archibald Harris; 9:45-2:30 a. m., midnight revue; Coon-Sanders Original nightclubs.

PWX, Havana, Cuba (Eastern, 400), 7:30-10 p. m., General Staff band of the Cuban army, Capt. Jose Molina Torres, band leader.

WBAP, Fort Worth, Tex. (Central, 476), 7:30-8:30 p. m., concert, Alvord Senior orchestra, Alvord, Texas; 9:30-10:45, dance program, Jim Riley's Texas Hotel orchestra.

WBB, New York, N. Y. (Eastern, 273), 8 p. m., I. B. S. A. vocal quartet; 8:10, vocal solo, Fred Twarosch; "Why the Bible Is So Hard to Understand," W. E. Van Amburg; 8:40, Fred Twarosch; 8:45, I. B. S. A. quartet.

WCAE, Pittsburgh, Pa. (Eastern, 462), 4:30 p. m., Uncle Kaybee; 6:30, dinner concert, William Penn hotel; 7:30, Sunshine girl; 7:45, special feature; 8, orchestra and artists, Nixon restaurant; 9:30, religious program, Haines Evangelistic concert party.

WCAY, Milwaukee, Wis. (Central, 266), 6:30 p. m., Boston Store night; WCAY Silver Lake orchestra; Badger Opera quartet; Ben Bertelson, violinist.

WCCO, Minneapolis-St. Paul, Minn. (Central, 417), 9:30 a. m., news bulletins; daily program; 10:45, home service, "Last Minute Plans for Thanksgiving"; 2 p. m., woman's hour; 2:30, musical program; 4, magazine hour; 5:30, children's hour, Alpha Stalson; 6, sport hour; 6:30, weekly summary Flour, Flax and Feed Markets; Henry Bellows, editor Northwestern Miller; 7-8, vesper service; 9, weather report; musical program, Engelbert Roentgen, cellist; Alexandre Duval, oboe soloist; Gabriel Fenyes, pianist.

WCX, Detroit, Mich. (Central, 517), 3:15 p. m., music, Paramount entertainers; 5, dinner concert, Hotel Tuller; 7:30, musical program.

WOAF, Kansas City, Mo. (Central, 411), 3:30-4:30 p. m., the Star's string trio; 6-7, school of the air, piano tuning-in number on the Duo-Art; address, representative of the Meat Council of Greater Kansas City; address, auspices of the Health Conservation association; the Tell-Me-a-Story Lady; music, Hotel

(Continued on page 14)





Wednesday, November 26

(Continued from page 13)

Muehlebach Trion ensemble; 8-9:15, classical program, Amy G. Wining, director; 9:15-11 a. m., Nigudnik frolic, the "Merry Old Chief" and the "Plantation players."  
 WDAI, Philadelphia, Pa. (Eastern, 395), 11:45 a. m., daily pianist; 12:02 p. m., Stanley theater organ recital; Arcadia cafe concert orchestra; 2, Arcadia cafe concert orchestra; 7:30, Dream Daddy's bedtime stories; S. talk, Dr. Earl Raquel; 8:10, "Conversation Corner," Arnold Abbott; 8:30, travel talk; 8:30, Mason-Hell, v. mala quartet; 10:05, Arcadia cafe dance orchestra; Arthur Murray's dancing lessons. Station WDAI closed all day Thursday, Thanksgiving.  
 WEAF, New York, N. Y. (Eastern, 492), 12-12:30 p. m., chapel services; 6, Manhattan players; 6-7, dinner music, Waldorf-Astoria hotel; 7-7:30, United Synagogue of America; 7:30-8:30, U. S. Army band from Washington, D. C.; 8:30-8:45, talk, American Bond and Mortgage company; 9-9:15, Waldorf-Astoria orchestra, Jos. Knecht, director; 9:50-9:55, "Evolution of the Detective Novel," G. Valentine Williams.  
 WEBH, Chicago, Ill. (Central, 370), 7-8 p. m., Oriole orchestra; soprano, Mrs. Percy Cook; musical bits, Riviera theater; 9-10, London brothers, Hawaiian guitarists; Oriole orchestra; readings, Marie Kelly; 11-12, Frederick Agard, tenor; Oriole orchestra; Rosemary Hughes, soprano; Edna Solomon, contralto; John Stamford, tenor.  
 WEI, Boston, Mass. (Eastern, 803), 6:30 p. m., dance selections, Dok-Eisenburg and his Sinfonians; 7, Boston Edison Big Brother club; 7:30, business talk plans, Doniel S. Hickey; 7:40, concert, Macedonien mala quartette; 8:15, address, Robert R. Moton, principal of Tuskegee Institute; musicals, Hampton mala quartette; 9, musicals; 11, dance selections, Dok-Eisenburg and his Sinfonians.  
 WFI, Philadelphia, Pa. (Eastern, 395), 7 p. m., Meyer Davis Bellevue Stratford concert orchestra; 3, report, closing prices, Chicago grain market; 3:05, Edwin McDowell program, Estella Mayer, pianist; 6:30, Meyer Davis Bellevue Stratford concert orchestra; 7, Sunny Jim, the kiddies' pal.  
 WGN, Chicago, Ill. (Central, 370), 1:40 p. m., luncheon music, Drake concert ensemble, Blackstone string quintet; 2:30-3, Lyon & Healy concert hall; 3-3:30, rocking chair time; 5:30-5:57, Skeezix time for children; 6-6:30, Lyon & Healy organ recital; 6:30-7, Drake concert ensemble, Blackstone string quintet; 8, program, artists from Lyon & Healy; 10-11, Jack Chapman's dance orchestra; Don Bestor's Blackstone orchestra.  
 WGR, Buffalo, N. Y. (Eastern, 319), 12:30-1 p. m., Georgia Albert Bouchard, organist; 2:30, Buffalo Courier and Enquirer musical program; 6:30-7:30, dinner music, Vincent Lopez Hotel Stetler orchestra, Harold Giesler, director; 8-8:15, lecture, "Some Phases of Our Ponds and Streams," William J. Bryant, Buffalo Society of Natural Sciences; 9-10, Ladies' Florio orchestra, Esther Elasser, directing; 10-11, concert, Gertrude Hutchinson and assisting artists in international tests; 11, supper-dance music, Vincent Lopez Hotel Stetler dance orchestra, Harold Giesler, directing.  
 WHAS, Louisville, Ky. (Central, 400), 4-5 p. m., Alamo theater orchestra; 7:30-9, K. & I. Terminal Railroad orchestra, J. Clark Martin, director.  
 WHB, Kansas City, Mo. (Central, 411), 2-3 p. m., ladies' hour program, Sweeney Radio trio; 7-8, program given by pupils of Gertrude Conannon, piano; Herman Springer, voice; Harry J. Kaufmann, violinist; Earl G. Gale, saxophonist and clarinetist; the young students' orchestra of the Conannon School of Music playing "Fox and Goose March," "Blue Bells of Scotland," and "Norma March," Helen Banta, pianist, playing "Autumn," Martin Schwartz, violinist, playing "Spring Song," Aletha Laport, pianist, playing "The Lark," Clara Alice Bagley, soprano, singing "Market Song," "Good Bye," James Patt, violinist, playing "Mosquito Dance," Dora Krige, pianist, playing MacDowell's concert suite; John Eugate, boy soprano, singing "The King of Love My Shepherd Is," "Holy Night," James Robert and Margaret Patt, violin, clarinet and piano trio, playing "Alpine Melody," "Pleyel's Hymn," "Cradle Song," Dorothy McCaul, pianist, playing "La Campanella," Milan Mahala, violinist, playing "Berceuse," Arthur Lauenberg, pianist, playing "Mazurka," young students' orchestra, playing "Cupid's Heart," Air from "Rigoletto," Mozart's minuet, "Our Boys and Girls of California."  
 WHK, Cleveland, Ohio (Eastern, 283), 6 p. m., Ponce da Leon orchestra, Herbert Hayward, director, Grebe's Hanna restaurant; sports, news; 7, Ethel Hawes, bedtime story.  
 WHN, New York, N. Y. (Eastern, 360), 2:15-2:30 p. m., Mary Felson, soprano; 2:30-2:45, Seventh Avenue Stock company; 2:45-3:15, Mal Hallett's Serenaders; 3:45-4, "Peeps at Celebrities," Betty Rose; 4-4:15, Richard B. Gilbert, songs; 4:15-4:30, Helen Bloom, soprano; 5-5:30, John De Drott and his orchestra; 6:30-7, Alamae hotel orchestra; 7-7:30, Club Richman; 7:30-7:45, Emily Shop talk; 8-8:30, Yorkville Radio trio; 8:30-8:45, V. Arnhem, talk; 8:45-9, T. Clifford, tenor; 9-9:30, Quinn Piano trio; 9:30-10, Rose-Danceland orchestra; 10-11, Clover Gardens orchestra.  
 WHD, Des Moines, Ia. (Central, 526), 7:30-9 p. m., the Bankers Life Radio orchestra, William L. Marsh, director; ballroom dancing lessons; A. E. Love, fiddler.  
 WJZ, New York, N. Y. (Eastern, 455), 10-10:20 a. m., housewives' league menu, Mrs. Julian Heath; 10:20-10:30, "The Sick Baby," Visiting Nurse service; 10:30-10:40, fall planting, flowers and fruit, Edith Loring Fullerton; 10:40-10:50, "Be Your Own Decorator," Amy Mall Hicks; 10:50-11, fashion talk, Eleanor Gunn; 4:30-5:30 p. m., Hotel Belmont tea music; 7-8, Cafe Boulevard orchestra; 8-8:10, Wall Street Journal review; 10:30-11:30, Billy Wynne's Greenwich Village Inn orchestra.  
 WLS, Chicago, Ill. (Central, 345), 3:45-4:45, talk on Thanksgiving, Mrs. Ora Lightner Frost; "Thanksgiving, Old and New," Laura Bartholomew; Thanksgiving goodies and recipes; 8:30, Ralph Emerson, organist; 7, lullaby time, Ford Rush, Glenn Rowell; 8-9, "Farm Flickers," E. B. Heaton; talk, Samuel R. Guard; 9, Saddle feature; 9:30, "On the Book Trail," Harry Miller; 9:45, music; 10, Isham Jones and his College Inn orchestra; 10:15, visiting talent; 10:40, Ford and Glenn time.  
 WLW, Cincinnati, Ohio (Central, 423), 8 p. m., Chubb Steinberg orchestra; 9, international test program, Wendell Hall; 10, Formica orchestra.  
 WMAQ, Chicago, Ill. (Central, 447.5), 1 p. m., speeches; 4 stories from child life; 4:30, pupils of Amy C. Stumpf; 6, Chicago theater organ recital; 6:30, children's stories, Georgene Faulkner, the story lady; 8, lecture; 8:30, Aeolian male chorus; 9, WMAQ playlight; 9:45, talk.  
 WMH, Cincinnati, Ohio (Central, 309), 8 p. m., piano solos, Eugene Perazzo; songs, Dixie stars; contralto solo, Mrs. L. T. Rebliss, playing own accompaniment; violin solo, "The Royal Order Peacocks."  
 WDC, Davenport, Ia. (Central, 484), 9 p. m., organ recital, Erwin Swindell; May Chambers, soprano; messages of greeting in foreign languages; Julie Frik, Swiss, German; Fr. Ontzlin, Danish; Vernon A. Erikson, French.  
 WDO, Philadelphia, Pa. (Eastern, 509), 11 a. m., organ recital, Mary E. Vogt; 12:02 p. m., Wanamaker crystal tea room orchestra, Robert E. Golden, director; 5:15, organ recital, Mary E. Vogt; 7:30, A. Candelori and his Hotel Adelphia ensemble; 9, WOO concert orchestra, Robert E. Golden, director; 10:03, organ recital, Harriette G. Ridley; 10:30, Vincent Rizzo and his Hotel Sylvania dance orchestra.  
 WOR, Newark, N. J. (Eastern, 405), 7-7:30 a. m., WOR gym class; 3-3:15 p. m., talk, Mrs. Frank Gilbreth; 6:15-7, "Musie While You Dine," Henry Tedler's orchestra; 7-7:30, resume of the day's sports, Jolly Bill Steinke; 8-8:30, Gene Ingraham's Great Notch Inn orchestra; 8:30-9:30, program, direction of Frank La Forge; 9:30-10:30, program, Richard Hageman, vocal teacher; 10:30-10:45, talk, Alexander U. Zinke, lecturer.  
 WQJ, Chicago, Ill. (Central, 448), 11 a. m., "Money Allowances for Children," Mrs. W. E. Fritchley; "Parliamentary Law," Leona A. Krag; 3-4 p. m., "Steamed Foods," Helen H. Downing; "Traditional Meals," Martha Logan; 7-8, dinner concert, Ralph Williams and his Rainbo Garden orchestra; Dorthe Dillow, soprano; Oscar H. Williamson, tenor; 10-2, Ralph Williams and his Rainbo skyklarks; Sandy Meek, Scotch tenor; Rita McFawn, soprano; the Melodians; Clarence Treders, tenor.  
 WTAM, Cleveland, Ohio (Eastern, 390), 8 p. m., old favorite's night, program arranged by the Cleveland Plain Dealer; Carrabella Johnson's Neapolitan quartette; Carl Rupp's Hollenden hotel orchestra; 10 p. m.,

TUNE IN TONIGHT TO BOYD BUNCH AT WGR



Listen for that piano at WGR, Buffalo! This is Boyd Bunch, ivory pounder and featured artist of the Vincent Lopez Hotel Stetler Dance Orchestra, for the week of November 24. The piano will be prominent that week under the new plan of Harold Giesler recently announced in the Digest; the idea being to help the Radio audience to distinguish various instruments in any orchestra and make the audience better acquainted with its entertainers. Boyd Bunch is more than six feet, husky and well! Look at his picture! See the program pages for the time this orchestra is on the air. Then, listen for that piano! Colegrove Studio, Buffalo.

International Four, Florence Wasson, soprano; Jean Brown, contralto; James Blair, baritone; Sam Roberts, tenor; soloists, duets, quartette numbers.  
 WWJ, Detroit, Mich. (Central, 517), 7 a. m., setting-up exercises, R. J. Horton; 8:30, tonight's dinner and a special talk, woman's editor; 8:45, Public Health bulletin and talks; 6 p. m., the Detroit News orchestra; Charles Coats, baritone.

Thursday, November 27

Thursday, silent night for: KFAE, KFAU, KDB, KSD, PWX, WBAV, WCX, WDAI, WEI, WHAA, WHAZ, WHD, WJAW, WNI, WDI, WRBC, WSAC, WTAM, WWJ.  
 CKAC, Montreal, Can. (Eastern, 425), 8:30 p. m., Frontenac Breweries.  
 CKY, Winnipeg, Can. (Eastern, 450), 7:30 p. m., Espiranto lessons; 8, CNRW program.  
 KDKA, E. Pittsburgh, Pa. (Eastern, 326), 12:15 p. m., luncheon concert, Seizo's orchestra; 6:30, dinner concert, KDKA, Little Symphony orchestra; 7:15, children's party; 7:30, address, representative of the Pittsburgh Automobile club; 8, program, National Stockman studio; 8:30, concert; 11, concert, Pittsburgh Post studio.  
 KFI, Los Angeles, Calif. (Pacific, 469), 5-5:30 p. m., Evening Herald news items; 5:30-6, Examiner concert and news items; 6:45-7:30, Y. M. C. A. program; 7-8, Don's Melody Makers, dance orchestra; 8-9, Ambassador Hotel concert orchestra; 9-10, Examiner Thanksgiving program; 10-11, special Thanksgiving day program.  
 KFMQ, Fayetteville, Ark. (Central, 263), 7:30 p. m., "How to Make the Loading Tree Bear," J. R. Cooper; "Electricity on the Farm," W. B. Stelzner; Real Estate for Everybody," A. W. Jamison.  
 KFNF, Shenandoah, Ia. (Central, 266), 12:25 p. m., special Thanksgiving service; 7:30, concert, Mrs. Margaret O'Connell, soloist; Minor Clites, pianist.  
 KGD, Oakland, Calif. (Pacific, 312), 4-5:30 p. m., concert orchestra, Hotel St. Francis; 8, "The Servant in the House," Henry Halstead's orchestra.  
 KHJ, Los Angeles, Calif. (Pacific, 395), 12:30-1:30 p. m., musical program and news; 2:30-3:30, matinee musicale; 6-6:30, Art Hickman's concert orchestra, direction Edward Fitzpatrick; 6:30-7:30, Prof. Walter Sylvester Hertzoq, stories American history, bedtime story, Uncle John; 8-10, special Thanksgiving day program, presented by Los Angeles Soap company; 10-11, Art Hickman's dance orchestra, Earl Burnett, director.  
 KYW, Chicago, Ill. (Central, 536), 6:30, 7, 8 a. m., exercises; 9:30, news, reports; 10:30, Farm and Home service; 11:35, table talk, Anna J. Peterson; 2:35 p. m., afternoon frolic; 6:02, news, reports; 6:35, bedtime story, Uncle Bob; 7, concert, Congress hotel; 8, good reading, Rev. C. Perrin; 8:20, musical program; 9:15, "Safety First," Z. C. Elkin; 10-11:30, at home program; Coon-Sanders Original Nighthawks.  
 WBAP, Fort Worth, Tex. (Central, 476), 7:30-8:30 p. m., dance program, Merle Monham's orchestra; 9:30-10:45, program, Elena Munster.  
 WBBR, New York, N. Y. (Eastern, 273), 9:10 p. m., I. B. S. A. string quartet; 9:20, violin duets; 9:30, Sunday school lesson, S. M. Van Sipma; 9:50, violin duets; 10, I. B. S. quartet.  
 WCAE, Pittsburgh, Pa. (Eastern, 462), 3 p. m., Pitt-Penn State football game; 6:30, dinner concert, William Penn hotel; 7:30, Uncle Kaybee; 7:45, concert, artists, Moores' cafeteria, Clarke's Pennsylvanians.  
 WCCB, Zion, Ill. (Central, 345), 8 p. m., annual Thanksgiving band concert; G. R. Sparrow, tenor; Mrs. Blanche Reynolds Kesler, reader.  
 WCCD, Minneapolis-St. Paul, Minn. (Central, 417), 8:30 p. m., dinner concert; 9, weather report, special Thanksgiving program.  
 WDAF, Kansas City, Mo. (Central, 411), 2:30 p. m., homecoming play by play of the annual Missouri-Kansas Thanksgiving day football game from Columbia, Mo.; 6-7, school of the air; piano tuning-in number on the Duo-Art; travoluce, Edgar Allen Linton; readings, Cecile Burton; the tell-me-a-story lady; music, Hoel Muehlebach Trianon ensemble; 11:45-1 a. m., Nighthawk frolic, the "Merry Old Chief" and the Plantation players, Eddie and Bobbia Kuhn's K. C. A. C. orchestra.  
 WEAF, New York, N. Y. (Eastern, 492), 1-45-4:15 p. m., Cornell-University of Pennsylvania football game; 4:16-4:30, Minnie Wolf; 6-7, dinner music, Waldorf-Astoria

hotel; 7-7:30, services, Greater New York Federation of churches; 7:30-7:50, Winifred Bauer, pianist; 7:50-8:30, Hohner Harmony Four; 8:30-9, Peckard Motor Car company; 9-11, Columbia Syracuse Glee club; 11-12, Vincent Lopez and his Hotel Pennsylvania orchestra.  
 WEAD, Columbus, Ohio (Eastern, 294), 11 a. m., Charlene Clancy, pianist; Mrs. Helen Herbison Steen, soprano, from Marguerite Manley Seidel School of Music; 1:15 p. m., Mrs. Lavine Andrews, pianist; Mrs. Marjorie Allenbaugh, soprano, from Seidel school; 8 p. m., chimes program, Prof. A. P. McManigal; talk; musical program.  
 WEBH, Chicago, Ill. (Central, 370), 7-8 p. m., Oriole orchestra; Leota Loobs, soprano; musical bits, Riviera theater; 9-10, Oriole orchestra; Belle F. Cutter, soprano; golf lesson, Amber Andrews; songs, Nick Lucas; 11-12, Herry Davis, tenor; Oriole orchestra; songs, Nick Lucas; Edgewater Beach hotel late revue.  
 WEEI, Boston, Mass. (Eastern, 303), 6 p. m., dance selections, Jack Renard and his Mansion Inn orchestra; 7, Boston Edison Big Brother club; 7:30, musicale; 8:30, program, Greater Boston Federation of Churches; 9-10, program from WEAF.  
 WFAA, Dallas, Tex. (Central, 476), 12:30-1 p. m., address, Charles E. Osborn; 8:30-9:30, Walter J. Fried, violinist; 11-12, Adolphus hotel orchestra.  
 WFI, Philadelphia, Pa. (Eastern, 395), 8 p. m., special Thanksgiving musicale.  
 WGN, Chicago, Ill. (Central, 370), 12:30-2:30 p. m., Drake concert ensemble; Blackstone string quintet; 6:30-8:30, Drake concert ensemble; Blackstone string quintet; 10-11, dance program, Drake and Blackstone orchestras.  
 WGR, Buffalo, N. Y. (Eastern, 319), 12:30-1 p. m., Georgia Albert Bouchard, organist; 2:30, Buffalo Courier and Enquirer musical program; 10-10:30, Lew Ferris, popular songster, the "Eiffel Tower of Radio," in international tests; 10:30-11, concert, Bertha Drescher and assisting artists in international tests.  
 WGY, Schenectady, N. Y. (Eastern, 380), 1:45 p. m., football game, Cornell-University of Pennsylvania; from Philadelphia; 6:30, dinner music, Hotel Ten Eyck orchestra, Albany; 7:45, nav book chat, William F. Jacob; 8, recital, pianist, violinist, by courtesy of National Carbon company.  
 WHAS, Louisville, Ky. (Central, 400), 4-5 p. m., Alamo theater orchestra; 7:30-9, concert, auspices, Mrs. Jane Webster Murrell; specialty numbers, Russell Robinson and Al Bernard.  
 WHB, Kansas City, Mo. (Central, 411), 2-3 p. m., ladies' hour program, Sweeney Radio trio; 8-9, program given by the boys' band of Ilathe, Kans.  
 WIP, Philadelphia, Pa. (Eastern, 395), 3 p. m., play by play description of Penn-Cornell football game; 6:05, Art Coogan and his Club Madrid dance orchestra; 8, "Where to Go and How to Get There," Gene Hogle, secretary of Automobile Club of Philadelphia; 8:15, recital, Maunders' "Song of Thanksgiving," choir of St. Matthew's Episcopal church; 10:05, Harvey Marburger and his vaudeville dance orchestra.  
 WIAX, Cleveland, Ohio (Eastern, 390), 7 p. m., Mrs. Wanda C. Contrage, readings, "Recessional" (Kipling), "When the Frost is on the Pumpkins" and "Griggsby's Station" (Riley); 7:15, Vincent H. Percy, organ recital, Cleveland Public Auditorium; Ted Robinson, "Philosopher of Folly" of Cleveland Plain Dealer, original verse; Loew's State theater, special Thanksgiving musical program.  
 WJZ, New York, N. Y. (Eastern, 455), 10-10:20 a. m., housewives' league menu, Mrs. Julian Heath; 10:20-10:30, Review of Reviews; 10:30-10:40, Brith's Household Lined, Editor of Naedia Art; 10:50-11, fashion talk, Eleanor Gunn; 1-2 p. m., Nathan Abes' Hotel Pennsylvania orchestra; 4:30-5:30, Bernhard Levittov's Hotel Commodore orchestra; 7-8, Bernhard Levittov's Hotel Commodore orchestra; 8-8:10, Wall Street Journal review; 8:10-8:30, N. Y. U. Air collega; 10:30-11:30, Waldorf-Astoria dance orchestra.  
 WKAQ, San Juan, P. R. (Intercontinental, 360), 8:30-10 p. m., musical concert, Cafe-Restaurant, "La Cafetera."  
 WLS, Chicago, Ill. (Central, 345), 12-1 p. m., noonday musical program; 6:30, Ralph Emerson, organist; 7, lullaby time, Ford Rush, Glenn Rowell; 7:15-8, musical program.  
 WLV, Cincinnati, Ohio (Central, 423), 9 p. m., Doherty Melody orchestra; Wendell Hall; Milnor instrumental trio; 10, international test silent hour; 11, Doherty orchestra.  
 WMAQ, Chicago, Ill. (Central, 447.5), 6, Chicago theater organ recital; 6:30, Hotel LaSalle orchestra; 8, Hotel LaSalle orchestra; 8:55, lecture; 9, musical program.  
 WMC, Memphis, Tenn. (Central, 500), 3 p. m., musical program, Powell Stamper of Jonesboro, Arkansas; 8:30, classical program, Mrs. Louise Bowen.  
 WMH, Cincinnati, Ohio (Central, 309), 8 p. m., songs, Bernard and Robinson; organ recital, Kurt Kenkel; 9, Avon dance orchestra.  
 WDAW, Omaha, Neb. (Central, 526), 6 p. m., every child's story hour, Gracia Sorenson; 6:30, dinner concert; 9, 17th U. S. Infantry band, Herman Webel, bandmaster.  
 WDC, Davenport, Ia. (Central, 484), 9 p. m., Palmer School Radio orchestra, Erwin Swindell, conductor; messages of greeting in foreign languages; S. Fuenies, Spanish; Bert Ekeuhnel, German; Theodore Vladoff, Bulgarian.  
 WOR, Newark, N. J. (Eastern, 405), 7-7:30 a. m., WOR gym class; 2:30-2:45 p. m., Emma Johnson, contralto; 3-3:15, Emma Johnson; 6:15-6:30, "Radio for the Layman," Albert C. Sons; 6:30-7:15, Minnie Lent and his Famous Society orchestra; 7:15-7:30, resume of the day's sports, Jolly Bill Steinke.  
 WQJ, Chicago, Ill. (Central, 448), 7-8 p. m., dinner concert, Ralph Williams and his Rainbo Garden orchestra; Ingram Cleveland, violinist; M. Rodriguez, tenor; Lydia Lochner, contralto; K. Synder, reader; special Thanksgiving day program; 10-2 a. m., Ralph Williams and his Rainbo skyklarks; Will Rossiter, "The Daddy of Them All," Axel Christensen, pianologue; Rosemary Hughes, soprano; Harmony singers; record artist; vocal.  
 WRC, Washington, D. C. (Eastern, 469), 6 p. m., children's hour, Peggy Albion; 7:45, talk on motoring, American Automobile association; 8, music; 8:30, talk, auspices, Smithsonian institute; 9:15, Lee Housh trio; 10-11, special program for transatlantic tests.  
 WSAI, Cincinnati, Ohio (Central, 309), 10 p. m., special Thanksgiving program arranged by Mrs. Ralph Hahn; songs, Bernard and Robinson.  
 WTA, Cleveland, Ohio (Eastern, 390), 6 p. m., Guy Lombardo's Royal Canadian orchestra.  
 WTAY, Dak Park, Ill. (Central, 283), 6:45-7:45 p. m., Paari Jarret, pianologue; Leon Switzer, baritone; Edward Barry, pianist; 9-9:45, 10:15-11:15, Ellen Converse, soprano; Rolend Hinkle, tenor; Guyon's Paradise Ballroom orchestra.

Friday, November 28

Friday, silent night for: CKAC, KFMQ, KPD, PWX, WBBR, WEAD, WHAA, WHAZ, WIAX, WKAQ, WLW, WMH, WOI, WRBC, WRC, WTAM, WSAC, WSAI.  
 CNRT, Toronto, Can. (Eastern, 400), 8:30 p. m., "On the River," a Kashmiri love story; Ashore Hazel Hall VanderVoort; Subahna, Arthur E. VanderVoort; Avey Clarke, accompanist; "What Canada Must Do to Attract the Scottish Settlers," James Reid; Senora Dominguez, soprano; Cora DeFoe, reader; Mabel F. Downing, harpist.  
 KDKA, E. Pittsburgh, Pa. (Eastern, 326), 6:30 p. m., organ recital, Samuel Winters Elliottson; 7:15, children's period; 8, feature; 8:15, educational course, University of Pittsburgh studio; 8:30, concert.  
 KFAE, Pullman, Wash. (Pacific, 330), 7:30 p. m., Ivar Moller, pianist; essentials of Successful Farm Management; G. Saverance; health talk; "December and Farm Crops," H. Hagnauer; survey of new books, Alice L. Webb.  
 KFI, Los Angeles, Calif. (Pacific, 469), 5-5:30 p. m., Evening Herald, table talk, news; 5:30-6, Examiner news and markets; 6:45-8, organ recital from Aoolian pipa organ studio; 8-9, Walt Widmayer's orchestra; Virginia Hoffman, contralto; 9-10, Examiner concert; 10-11, vocal recital, Myra Bell Vickers; 11-12, Abe Lyman's Coconut Grove orchestra.  
 KFNF, Shenandoah, Ia. (Central, 266), 7:30 p. m., musical program, Dr. J. W. Sellard's orchestra.  
 KHJ, Los Angeles, Calif. (Pacific, 395), 12:30-1:30 p. m., program of news and music; 2:30-3:30, matinee musicale; 6-6:30, Art Hickman's concert orchestra, Edward Fitzpatrick, director; 6:30-7:30, weekly visit Richard Headrick, eeren star; bedtime story, Uncle John; 8-10, program presented by Globe Ice Cream company; 10-11, Art Hickman's dance orchestra, Earl Burnett, director.  
 KDB, State College, N. Mex. (Mountain, 360), 7:30-8:30 p. m., "Winter Feeding of Dairy Cows," Prof. O. C. Cunningham; State College music department.  
 KSD, St. Louis, Mo. (Central, 546), 8 p. m., musicale

KYW, Chicago, Ill. (Central, 536), 6:30, 7, 8 a. m., exercises; 9:30, news, reports; 11:35, table talk, Anna J. Peterson; 6 p. m., news, financial reports; 6:35, bedtime story, Uncle Bob; 7, dinner concert, Congress hotel; 7:30, program from Duncan Sisters Publishing company; 8:20, speeches, American Farm bureau; 8:45-9:45, "Tonight" revue; Coon-Sanders Original Nighthawks; organologue, W. Remington Welch.  
 WBAP, Fort Worth, Tex. (Central, 476), 7:30-8:30 p. m., concert, Collinsville Symphony orchestra, F. R. Walthal, director; 9:30-10:45, Butchers' School of Hawaiian music.  
 WBAV, Columbus, Ohio (Eastern, 423), 12 m., requested piano selections; 8 p. m., concert, Alma Borne-man's orchestra, sponsored by Columbus Dispatch.  
 WCAE, Pittsburgh, Pa. (Eastern, 462), 6:30 p. m., dinner concert, William Penn hotel; 7:30, Uncle Kaybee; 8, special feature; 8:15, special feature; 8:30, music program, Oswald Johnson, Welsh baritone; 9:30, WCCD, Minneapolis-St. Paul, Minn. (Central, 417), 8:30 a. m., news bulletins; daily program; 10:45, home service, "Are You Underweight," Betty Crocker; 2 p. m., woman's hour, "The Child's Right to Health and Character," Caroline Crosby, executive secretary Child's Protective Society, arranged by Community Fund; 2:30, musical program; 4, megazine hour; 5:30, children's hour, Tess Cooperman; 6, sport hour; 6:30, dinner concert; 7:30, lecture; 9, weather report; musical program, Norwegian Male chorus and soloists.  
 WDAI, Philadelphia, Pa. (Eastern, 395), 11:45 a. m., daily almanac; 12:02 p. m., Stanley theater organ recital; Arcadia cafe concert orchestra; Edna Finestone, pianist; 7:30, Dream Daddy, Walter R. K. Greenberg; Greenough players; 10:03, Arcadia cafe dance orchestra; special Morning Glory Club concert; features from Philadelphia's leading theaters.  
 WEAF, New York, N. Y. (Eastern, 492), 4:40-5 p. m., Pura Heepre, N. Y. Public library; 6-7, dinner music, Waldorf-Astoria hotel; 7:30-7:45, children's stories, G. R. Kinney company; 7:45-8, Emma Morris, soprano; 8-8:30, Happiness boys; 8:30-9, musical program, Sweeney Radio, Inc.; 9-9:45, B. Fischer's Astor Coffee orchestra.  
 WEBH, Chicago, Ill. (Central, 370), 7-8 p. m., Oriole orchestra; Edith Mazur, pianist; Harry Mazur, violinist; Mildred Mazur, cello soloist; musical bits, Riviera theater; 9-10, Oriole orchestra; soprano solos, Rita McFawn; Frederick Agard, tenor; 11-12, Oriole orchestra; songs, Winter Garden four; Sandy Meek, tenor.  
 WEEI, Boston, Mass. (Eastern, 303), 6:30 p. m., selections, Dok-Eisenburg and his Sinfonians; 7, Boston Edison Big Brother club; 7:30, musicale; 8:15, Weltman conservatory of music program; 9, program from WEAF; 10, musicale.  
 WEBJ, New York, N. Y. (Eastern, 273), 7-7:15 p. m., Blybrun's review of the new photoplays on Broadway; 7:15-7:30, Eugena Da Bona, tenor; 7:30-7:45, railroad talk, G. T. Geer; 7:45-8, Henryetta Turner; 8-9, May Singh Breen and her syncopators, assisted by Judith Roth.  
 WFAA, Dallas, Tex. (Central, 476), 12:30-1 p. m., address, Dr. Robert Stewart Hyer; 8:30-9:30, Piedmont program, Margaret Johnson, pianist, reader.  
 WFI, Philadelphia, Pa. (Eastern, 395), 1 p. m., Meyer Davis Bellevue Stratford concert orchestra; 3, report closing prices, Chicago grain market; 3:05, readings, Jane Bayra Fryer; 4, special program from Philadelphia Zoological gardens; 6:30, Meyer Davis Bellevue Stratford concert orchestra; 7, Sunny Jim, the kiddies' pal.  
 WGN, Chicago, Ill. (Central, 370), 1:40 p. m., luncheon music, Drake concert ensemble, Blackstone string quintet; 2:30-3, Lyon & Healy concert hall; 3-3:30, Rocking Chair time; 5:30-5:57, Skeezix time for children; 6-6:30, Lyon & Healy organ recital; 6:30-7, Drake concert ensemble, Blackstone string quintet; 8-9, musical; 10-11, Jack Chapman's dance orchestra; Don Bestor's Blackstone orchestra.  
 WGR, Buffalo, N. Y. (Eastern, 319), 12:30-1 p. m., Georgia Albert Bouchard, organist; 2:30, Buffalo Courier and Enquirer musical program; 6:30-7:30, dinner music, Vincent Lopez Hotel Stetler orchestra, Harold Giesler, director; 8-8:30, Miss Marlon Shaw, pianist; 9:30-10, concert, direction of G. A. McCaulley, Ridge-way, Ont.; 10-11, concert, WMAQ, 10:30, program, direction of Cecile Kertz; 11, supper-dance music, Vincent Lopez Hotel Stetler dance orchestra, Harold Giesler, directing.  
 WGY, Schenectady, N. Y. (Eastern, 380), 12:30 p. m., atock report; 12:40, market report; 12:45, weather; 2, music, "Home Lighting Effects," Walter A. Bowe; 6, market quotations, news; 6:30, bedtime stories; 7, international Sunday school lesson; 7:45, health talk; instrument selection, WGI, orchestra; 8, comedy drama, "The Parish Priest," WGI, orchestra; 10:30, program, WGY orchestra, telephone soloist, Raymond Bentz; address, C. M. Ripley.  
 WHAS, Louisville, Ky. (Central, 400), 4-5 p. m., Alamo theater orchestra; 7:30-9, concert, Standard Sanitary band.  
 WHN, New York, N. Y. (Eastern, 360), 2:15-2:45 p. m., Val Wilson's orchestra; 4:45-5, Uncle Robert's chat; 5-5:30, Alja and his orchestra; 6:30-7, Alamae hotel orchestra; 7-7:30, Club Richman; 9:40-10, Crystal Palace orchestra; 10-10:45, fashion chats, Mme. Belle; 10:30-10:45, Club Madrid orchestra; 11:45-12, Arthur Ball, tenor; 11:30-12, Club Alabam; 12-12:30 a. m., Parody club.  
 WHD, Des Moines, Ia. (Central, 526), 7:30-9 p. m., The Williamson brothers, guitarists; Mrs. Kate Miller, whistler; Mrs. Maude Huges, accompanist; North High trio, Franklin Kaye, cellist; Arthur Cohen, violinist; Hoyt Irwin, pianist.  
 WIP, Philadelphia, Pa. (Eastern, 395), 1 p. m., Gimbel Theater series, G. A. M. students of Frank Oglesby studio; 6, Harvey Marburger and his Vaudeville dance orchestra; 7, Uncle Wip's bedtime stories.  
 WJZ, New York, N. Y. (Eastern, 455), 10-10:20 a. m., housewives' league menu, Mrs. Julian Heath; 10:20-10:40, "Books," Grace Isabel Colborn; 10:40-10:50, "Arts and Decoration," Mrs. Mary Roberts; 10:50-11:30, Duke Yellman and his Irene Castle orchestra.  
 WS, Chicago, Ill. (Central, 345), 12-1 p. m., Book Review series, G. Biggar; 3:45-4:45, homemakers' hour; talk on children, Mrs. Emma Cornwell; talk, "Work of Chicago League," Susan Murphy; 6:30, Ralph Emerson, organist; 7, lullaby time, Ford Rush and Glenn Rowell; 7:20, music numbers; 7:30, Isham Jones and his College Inn orchestra; 7:45, visiting talent; 8-9, talk, C. V. Gregory; 9, Saddle feature; 9:30, music numbers; 10, Isham Jones and his College Inn orchestra; 10:15, music numbers; 10:30, Isham Jones and his College Inn orchestra; 10:40, Ford and Glenn time.  
 WMAQ, Chicago, Ill. (Central, 447.5), 12:25 p. m., Y. M. C. A. forum; 4, talk on English, Alexandra C. Jenkins; 4:30, pupils of Bush conservatory; 6, Chicago theater organ recital; 6:30, Hotel LaSalle orchestra; 8, wide-awake club program; 8:30, musical geography; 9, Christian endeavor topics; 9:15, musical program.  
 WMC, Memphis, Tenn. (Central, 500), 8:30 p. m., concert by Britling's Novelty orchestra, Frank Bracchiante, director; 9, 11, midnight frolic.  
 WDAW, Omaha, Neb. (Central, 526), 6 p. m., story hour, Doris Clara Secord; 6:30, Harry Brader, violinist; Frank Strawn, pianist; 7, Pat's Melody boys; 9, program, Prof. Frank Buckingham; 10, music; 10:30, dance program, Brandeis tea room.  
 WDC, Davenport, Ia. (Central, 484), 7:20 p. m., educational lecture; 9, Murray Family orchestra; Lu Reno Teed, pianist; Prof. W. F. Vesely, trombonist; messages of greeting in foreign languages; Joseph Jurecz, Hungarian, violinist; Mrs. Peterson, soprano.  
 WDD, Philadelphia, Pa. (Eastern, 395), 11 a. m., organ recital, Mary E. Vogt; 12:02 p. m., Wanamaker crystal tea room orchestra, Robert E. Golden, director; 5:15, organ recital, Mary E. Vogt; 7:30, A. Candelori and his Hotel Adelphia concert orchestra; 8:20, Erno Rapee and his special concert from Fox theater; 9:30, recital, Harriet G. Ridley; 10:03, organ recital, Mary E. Vogt; 10:30, Vincent Rizzo and his Hotel Sylvania dance orchestra.  
 WQJ, Chicago, Ill. (Central, 448), 11 a. m., Fred Mann and his Sunday dinner menu; 3-4 p. m., talk, Sarah Pince; travoluce, Mrs. H. T. Sanger; 7-8, dinner concert, Ralph Williams and his Rainbo Garden orchestra; Marilda Borresen, baritone; Dorothy Schubert, soprano; 10-2 a. m., Ralph Williams and his Rainbo skyklarks; the Verdi trio, instrumental; Rogers boys; Nubs Allen, contralto; Ziegler sisters; June Lee, soprano; O'Flannigan and O'Hara, the two Frenchmen.  
 WWJ, Detroit, Mich. (Central, 517), 7 a. m., setting-up exercises, R. J. Horton; 8:30, tonight's dinner and a special talk, woman's editor; 8:45, Public Health health service bulletin and talk; 2 p. m., the Detroit News orchestra; 8, the Detroit News orchestra; Lillian E. Hoffman, pianist; John Watt, tenor.



# “Low Loss,” What It Is and Why

By Jacques Fournier

TO MANY readers, all of the columns of printed matter on low loss coils and low loss condensers may seem to be a great deal of hullabaloo about a very small and comparatively unimportant factor. It may seem to many that the actual gain resulting from paying strict attention to all of these little details does not result in sufficient gain to warrant the winding of special coils and the choosing of unusually efficient condensers. The results of some tests recently made will readily prove that these losses are all important for selectivity and signal strength.

### Low Loss Tests

A fairly low loss coil, and a condenser that may be considered about average, were connected in series with a resistance box and a thermal ammeter. The coil was then placed close to an oscillating circuit adjusted to a wave length of 400 meters. The resistance box enabled the experimenter to insert more or less resistance in the circuit, exactly as it is present in a Radio frequency circuit when resistance due to poor construction is found. The condenser was then swung through the scale of wave lengths from 350 to 450 meters; the oscillator being left at 400 meters. The resulting curves were rather startling, for with no resistance inserted the thermal ammeter registered 82, while, with one ohm inserted the meter registered but 65. When 5 ohms were placed in the circuit the meter would show a maximum of only 38. This procedure was continued until 25 ohms had been inserted, at which point the meter registered but 8 and the curve was so broad that a similar circuit in a receiver would be useless in a congested area.

Transferring the experiments from the purely theoretical to the practical, the resistance of a well-known low loss condenser was measured and found to be .02

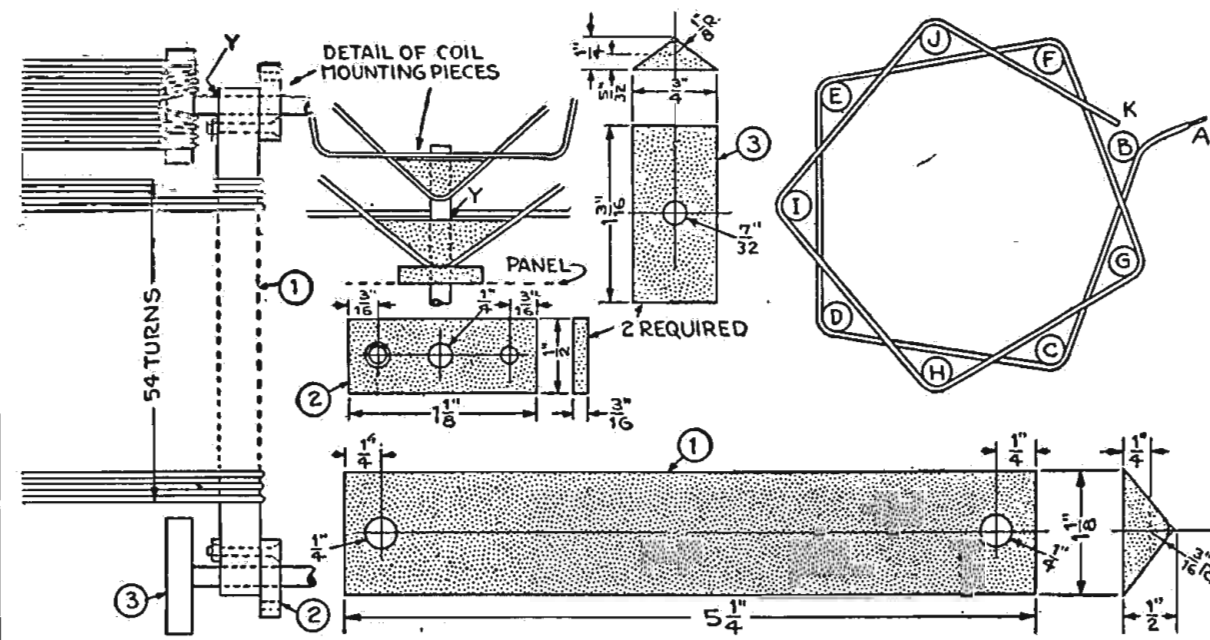

Figure 3.

found that the resistance had been increased .8 ohm. A coil wound on a solid tube was then tested and it was found that its resistance was 4 ohms more. Plainly, such a coil would reduce the efficiency of a Radio frequency circuit a great deal.

The type of inductance known as the basket coil has the lowest losses of any type now used in Radio, and while such a coil is somewhat delicate and must be handled with care, it is not hard to make and mount behind a panel.

We will take up the construction of a tuning unit suitable for use in a regenerative receiver and the instructions for winding the coils will cover coils used for any purpose in a receiver. This unit will have a large fixed secondary coil with a rotor

intersections. Dowel rod can be obtained at any lumber yard 3/8-inch in diameter and nine pieces should be cut 5 inches long as shown in Figure 1. One end of each of these pieces should be slightly rounded off with a file so that the rod will slip into the holes in the baseboard readily. Before inserting these rods they should be smoothed down with fine sandpaper so that when finished our coil will slip off without trouble. The rounded end of each rod is now coated with glue to a height of 1 inch and the rods inserted in the holes.

The method of winding will be made clear by reference to Figure 3-a; the wire being number 14 dcc. The starting end of the wire is denoted at A and the wire passes outside of the rod B, inside of G, outside of C and inside of H. Since we have an uneven number of rods, the wire will pass outside of the alternate rods on the second turn and the resulting outline of the coil is a nine-pointed star. It will be found most convenient to slip the wire loosely around four or five pegs and then slide it down toward the bottom. This winding is continued until 54 turns have

been wound on the pegs. It will be noted that there are nine intersections of wire between the nine rods and at these nine points a piece of heavy thread or string should be tied lengthwise around the wire; that is, it should pass from one end to the other on the outside of the coil over the wire at each end and then down inside the coil. This will hold the turns tightly together at nine points and it will be found that with a little maneuvering and bending of the dowel rods the coil can be slipped off of the form at one end. No cement or collodion mixture of any kind should be used on this coil as we are trying to keep losses at an absolute minimum.

The two smaller coils which will form the rotors at the end of the large coil will now be taken up. The form is similar in construction to that used for the secondary, except that the dimensions used in Figure 2 are to be followed and 1/4-inch dowel rod used. These smaller coils are to be wound with number 18 double cotton covered wire and one is to contain 18 turns while the other should contain 10 turns. The 10-turn coil is the primary. These smaller coils having been wound and tied up with heavy thread, as was the large one, we are ready to mount them into a single unit.

### Assembly of Unit

The complete assembly is shown in Figure 3, the small numbers connected to each piece by arrows indicating the small part, details of which are shown in Figure 3. Item 1, which is the spine or backbone in the construction, should preferably be made of hard rubber or bakelite, but can also be made of hard wood soaked in paraffin if the builder does not have the tools to work bakelite into this shape. It will be noted that this piece is exactly the same shape and size as the opening left in the coil where one of the dowel rods passed through in winding. It is suggested that this piece be slipped through the large coil at the point where rod D was located, so that the ends of the coil will be at the rear and handy for connection.

If the design of the set in which this coil is to be used is such that the ends (Continued on page 20)

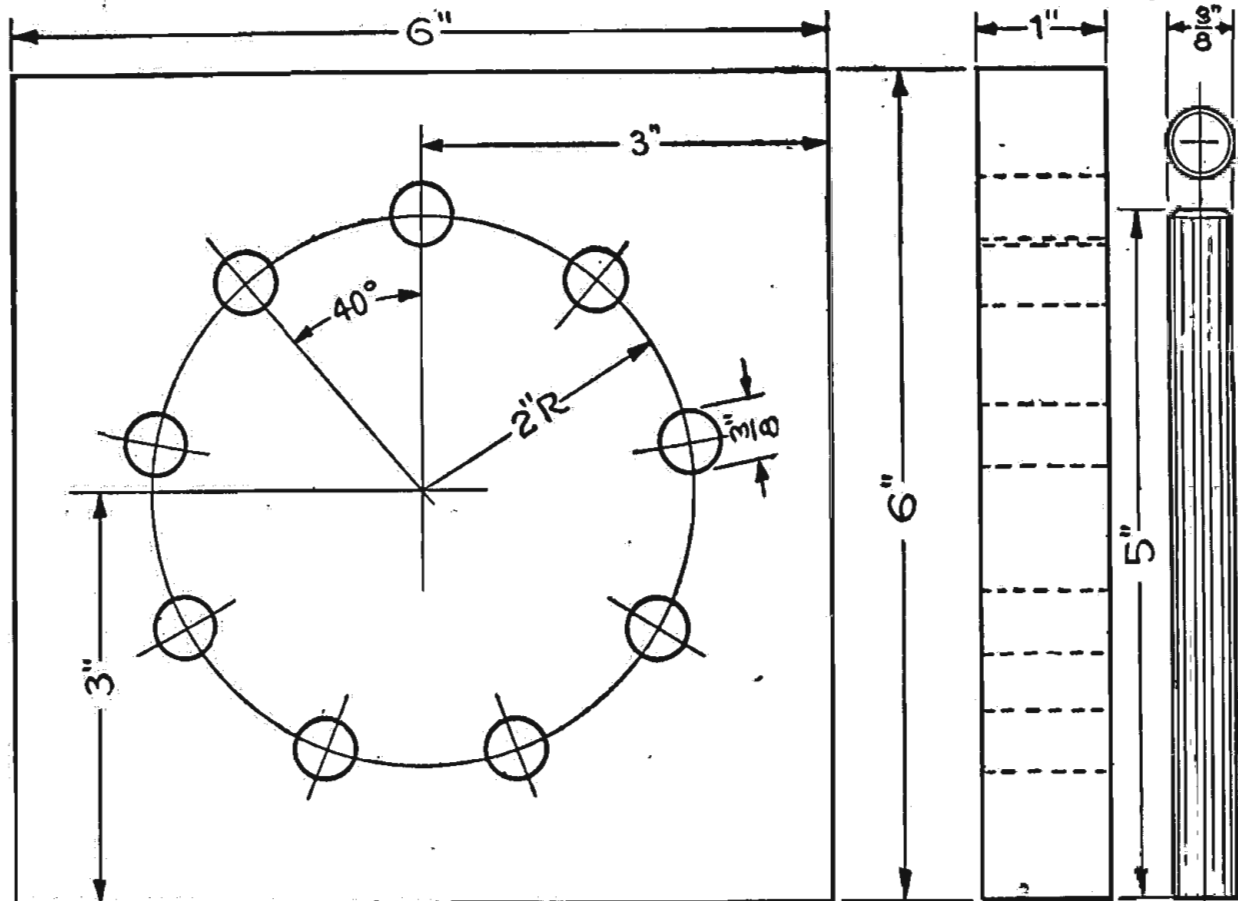

Figure 1.

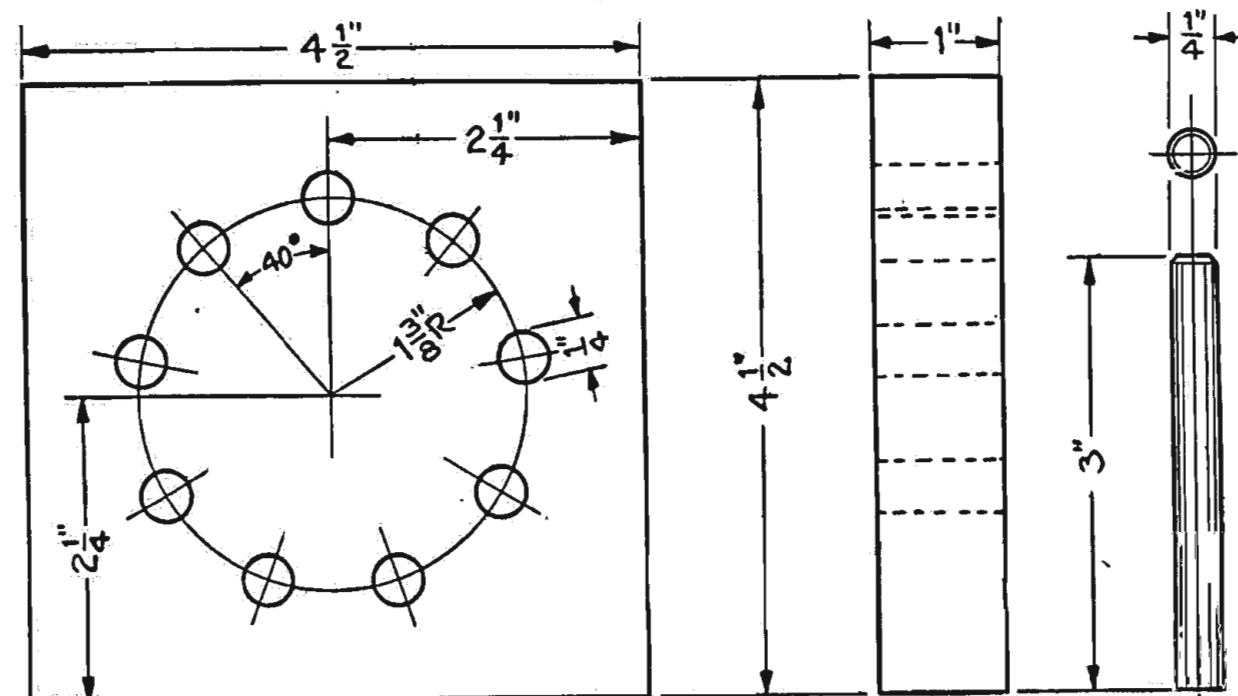

Figure 2.

ohm, while another well-known condenser with dielectric end plate and not equipped with a pigtail showed a resistance of 5 ohms. Such a condenser in a circuit would reduce the efficiency 30 per cent. Experiments were then conducted to determine the value of low loss construction in inductance.

A coil wound on a wooden form, coated with cement and then slipped from the form was measured and its ohmage determined. Two strips of bakelite were then inserted within the coil and it was

at each end, one of which is the primary and the other is the tickler.

### Winding Basket Coils

Figure 1 shows the details of the form used to wind the large secondary coil. The baseboard is made of some hard wood such as maple, measuring 6 by 6 inches by 1 inch thick. With a compass set for two inches, draw a 4-inch circle in the center of this baseboard; then with a protractor, nine points are marked off around this circle 40 degrees apart. A 3/8-inch hole is now drilled at each of the nine

## Made by the Makers of Laboratory Equipment

Air, Isolantite, Pyrex, Corantum and Quartz are the only recognized zero or minimum loss insulations in existence. General Instrument Corporation insulates with AIR, ISOLANTITE, PYREX, CORANTUM and QUARTZ. Thus you are certain of greater distance, increased selectivity and clearer reception.

# NOLOSS

TRADE MARK

Insulated with Pyrex

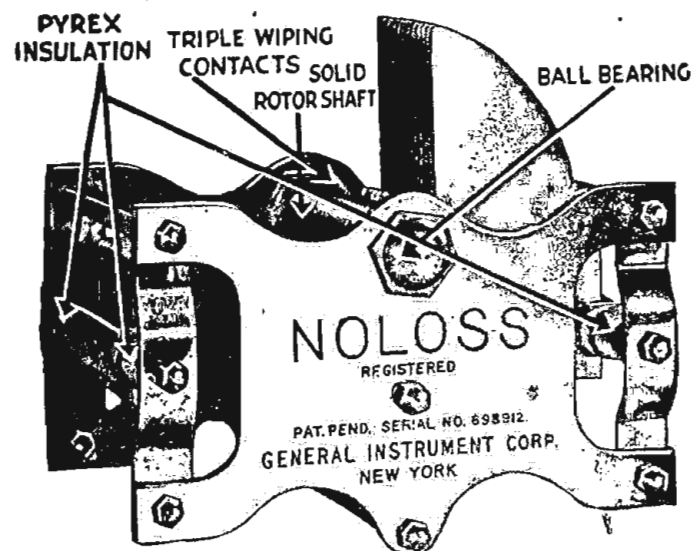

Type	Maximum Capacity	Minimum Capacity	Price
51X	.00025 mfd.	9 mmfd.	\$6.00
51A	.0003 mfd.	11 mmfd.	6.00
51D	.0005 mfd.	13 mmfd.	6.50
51F	.001 mfd.	20 mmfd.	7.00
52D	.0005 mfd.	13 mmfd.	9.00
52F	.001 mfd.	20 mmfd.	9.50

At your dealer's or direct from

## GENERAL INSTRUMENT CORP.

423 Broome Street  
NEW YORK CITY



# Radio Digest

PROGRAMS  
Illustrated

Published by the Radio Digest Publishing Company, Inc.  
510 North Dearborn Street  
Telephone: State 4372, 4373, 4374, 4375  
Chicago, Illinois

E. C. RAYNER, Publisher

Eastern Office, 611-12 Times Bldg., Times Sq., New York;  
Telephone Bryant 4909, 10462

Member of the Audit Bureau of Circulations

241  
PUBLISHED WEEKLY

SUBSCRIPTION RATES  
Yearly In U. S. and Possessions and Canada, \$5.00  
Foreign postage, \$1.00 additional. Single copies, 10 cents.

Vol. XI Chicago, Saturday, November 22, 1924 No. 7

## Announcing Call Letters

If Station Is Not Known Interest Is Lost

THERE has been much said about announcing station call letters that it appears impossible to say more, yet announcers at many stations fail to take heed and give their call letters or station's name. Most of the thrill comes from getting a certain station and then to hear its fine program. Stations have sent out broadcasts for an hour at a time without any mention whatever of its call letters. It can be readily understood that a lecture or a discourse by a minister takes from twenty minutes to a half hour and when broadcast there is not much chance for the call letters to be sent out on the air. Even at that ministers and lecturers have brought it about in their speeches so that the station's name was mentioned purposely to acquaint the listeners of the person speaking and the locality of the broadcasting station. This is much appreciated. However, the whole discourse or service need not be sent out without being interspersed with the station's name or call letters. To substantiate our position in this matter we herewith present a typical letter, hundreds of which from our readers:

"I would like to ask why so many announcers in our broadcasting stations fail utterly to give their call letters or location before and after each number on the program. They apparently take for granted that all who are tuned in know where the Radio message is coming from. Now, I think it is far more interesting to know the station's location, but I have waited sometimes for twenty minutes and then failed to find out "where I was at;" for all I got, many times, was something like this: "The next number on our program will be, etc. Miss Smith's next offering will be, etc. You will now hear "Jasboo Orchestra" play, etc. This concludes our program for the evening, good night."

"I cannot understand how an announcer can be so lax—but there are many of them. I am glad to say that the Chicago stations, as a rule, are free from this criticism and I am hoping the offenders will pattern after them. Perhaps a word or two from you, editorially, would help a whole lot.—J. M. W."

We would suggest, for each station's good, that this important part of the announcing is not forgotten. Let the listener know who is broadcasting and he will give you better support.

## Standardization of Parts

Means Sought to Bring About Unification

OFFICIALS and engineers of the U. S. bureau of standards are seeking means to effect the manufacture of standard Radio parts. It is the first step made toward unification of the industry throughout the country.

At present each manufacturer has his own measurements for apparatus that is used generally in as many forms as there are producers. Standardization of such parts would reduce their cost and make replacements easier.

Taking note of the advancement made in the automobile and other similar industries through the agreement of the manufacturers for standardization of their parts, some Radio producers have already signified their willingness to achieve the same results in their industry.

Conferences have been held, with the officials of the bureau of standards taking part, and more are expected to come.

It is only after certain important parts have been standardized that the Radio industry will be in a position to produce apparatus on a large quantity basis. At present each manufacturer is virtually for himself.

## Recognize Station by Sound

Oddities Tell You Who You've Tuned In

THIS may be called mental telepathy but whatever it is, one may recognize a station by the way it tunes in. To the novice such keen auditory perception is unbelievable, but to one who knows his set and understands how to handle it, the trick is simple.

## RADIO INDI-GEST

### Father Makes a Radio

Father answered every ad in every magazine; Copied every hook-up that this world had ever seen; Neutrodyne and superdyne and every kind of dyne. His workshop was a junkshop, his high ethereal shln; His bench was strewn with everything from rheostat to tap;

The layout of his panel was a second German map. But father worked on unabashed—he had an end in view;

He'd have a wonder Radio that no one could outdo.

For one whole month he labored hard; a Herculean feat, Then called a family meeting and announced it as complete.

He hooked it to the aerial, he hooked it to the ground, He hooked it to his A's and B's and turned the dials around.

At first there wasn't anything, and then an awful howl, A cross between a buzz-saw and a hootin', tootin' owl. Then twenty thousand cannon seemed to hammer in the phones, While fifty thousand dishpans were a-rolling on the stones.

When everything was at its worst, the old world seemed at bay,

Willie says, "Gee, listen, Pa, I made a set today." He brought it in and hooked it up, 'twas wonderful, that's all;

It brought in all the DX with each station's clear-cut call.

The music came like tinkling bells, so soothing to the ear,

While Pa got so much smaller that they feared he'd disappear.

"Each generation has its fun," said mother, with a laugh;

"Why, John, you know when we were young we had the phonograph!"

### Mrs. Partington Speaks Out

Dear Indi: Mrs. Partington says that in Radio Digest a party who lives at a place that wasn't Radio made it famous, is blaming his crystal set for some "stunts with Radio," and she says that if this fan will clip his article and mail it to

"The Hired Hand" at Station WBAP, he will receive a very appropriate document by return mail. Mizz Partington says there's nothing mysterious about disconnecting the wires from your set and still getting a concert. She says she has often turned the lights out in her set and listened to KDKA coming in strong and clear. No mystery, either, just her neighbor's "Hot-water Cant" set across the street. She says she had a letter from a fan in Pensacola, last winter, who wrote her that on his 8-tube Super-

Het, he always got next week's programs, this week, but your correspondent was able to hear, with one ear, in daylight, the buzz of a time signal across two time zones, with his tubes dark and turned off—thirty days before the signals were even made. He might have proved it on the bed springs, if he had found a bug "between the ticks." He says he had "accessories of all kinds," in his room, so naturally had the one kind that made his town "famous," that's all.

SIGNING OFF.

### Slum Gullion

My friend and neighbor, yclept Doug,  
Was bit by the blankety blank Radiobug.

He bought a lot of plans and books,  
And sought himself some sheltered nooks  
In which to read this wordy stuff.

No matter, he had had his chance,  
But bit and dug into his pants  
To buy up the stuff he thought he needed,  
'Till he felt that he'd been bled.

This and that in parts and truck.  
Spaghetti—and here it was his luck,  
To have his cook hear about this buy  
And sit her down to wonder why.

Anyway, he got everything  
That he needed to make the Radio sing;  
And worked all day for two or three,  
Even as Bill, and you, and me.

He finished it one afternoon  
And knew he'd best wait for the rising moon,  
The thing he'd made to properly try out  
And see if the books knew what they were  
talking about.

He ordered a cute collapsible loop  
Made like a funny hexagon hoop,  
For he wasn't going to chance a lightning fire  
From an outdoor aerial wire.

So that evening late he headed home  
To listen in to—maybe—Romc;  
But disappointment became his portion,  
And you can't imagine half his emotion,

For though, there set his nice new loop:  
His wonderful set was in the soup. 5XV.

### Pa Knows Everything

"Say, paw, what does A. T. T. stand for?"  
"American Trade Trimmers." Now run along and  
play with your Radiola and don't bother me.  
THE THIRD TROMBONE PLAYER.

## A Matter of Choice

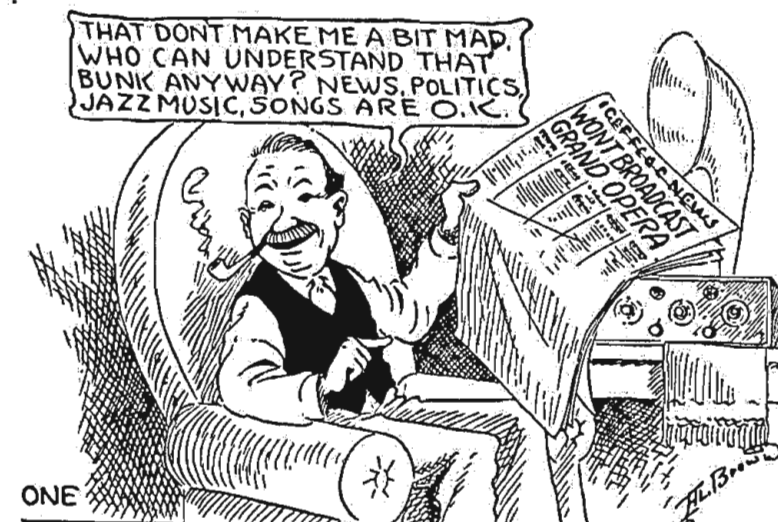

## Condensed

By DIELECTRIC

A regular feature on the program of WAHG is the appearance of Mr. Kaltenborn, associate editor of the Brooklyn Daily Eagle, whose timely comments are genuinely informing. It is an advantage to have at your command the means whereby such men may address themselves to you audibly. Their editorials may be read, but are more limited in scope.

So far as I can recall there have been very few features put out through Station WGY subject to adverse criticism. Whenever you tune to this station you will find good programs well Radiocast. Such was the case when the WGY male quartet sang in a group of carefully chosen numbers with intelligence and good voice. I like them, don't you?

To anyone not a resident of Chicago it might have been a question whether that city had a City Police band or not—until WEBH came on the air with it. There is one, as its spirited playing before Mike discloses to all listeners. What about encores; are they allowed?

The program director of KFKX showed his wisdom in selecting musicians from the First Baptist church of Hastings, Neb., to give enjoyment to all who would listen. There were violin and vocal numbers in variety sufficient to satisfy everyone. KFKX will appear here again.

Then the set brought in one of the Quaker City stations, WDAR. Unfortunately, at the time of getting this station a baritone was sorrowfully intoning the dirge: "It Had to Be You!" This sentiment found an echo near my set as we drifted away to other, and less popular (?) selections. Do you ever find classical music to be worn out?

WSAI was another "station stop," as they used to say on the day coaches when approaching a getting-off place. There was a violinist for you, one of the do or die executionists! Verdi never meant any harm by writing music to "La Miserere." The harm comes from hearing it at the close of an evening's search for enjoyment—in vain.

Gimble Brothers are running a program of variety at their new station, WGBS, in New York city, which appeals to most every interest. Eddie Cantor was himself on the opening night, with his ready wit always on tap as announcer. Since, there was presented orchestra, chorus and description of "The Miracle," a stupendous production. We are indebted to WGBS for the privilege of hearing the music to it.

Some day, I suppose, this column will review English, French and African Radiocasts. Dielectric is pursuing a course in Zulu now. At present, however, the only stops outside the country are in Canada. If you have never "dialed" to Montreal, try it. CKAC will put you on to hear the Mount Royal orchestra from the roof garden. It's fine.

My membership in the Red Apple club was never recognized, though WCX is on the list for late sessions, so it isn't a reinstatement; I just dropped in on them. They not only are doing business but appear to be keeping right up to the latest in Radiocasting.

WEBH (a fine announcer they have) merits our salaams for choosing the Chicago university quartet to entertain us. Bring them on again Mr. Boniel and they'll get another hand.

# How to Build the Simplest Possible Super-Het

## Part II—Wiring Instructions You Can't Mistake

By John G. Ryan

**I**N WIRING this receiver, the first leads to put in are the filament connections. Looking at the layout, Figure 2, the binding post furthest to the right at the rear of the baseboard is the minus A; a soldering lug is slipped under the head of the screw holding it in place. A piece of bus bar wire is now bent so that it will go around to the right of the last tube socket and then to the left to the filament switch. Slip a piece of spaghetti tubing over this lead and solder one end to the lug on the binding post and the other to one of the switch terminals.

Now lay a piece of bus bar along the front edge of the tube sockets; if it will not reach from socket 1 at the left to socket 7, solder on another short piece so that it will. Put a soldering lug on each right front binding post on each socket and bend them down at an angle. Solder one end of the long piece of wire to the lug on the first socket to the left, then cut a piece of spaghetti just long enough to reach from that point to the corresponding post on socket 2. Solder the long piece to that lug and slip on a second piece of spaghetti to cover the wire to the front right post on socket 3. Proceed across the board until each socket has the corresponding filament binding post soldered to the long lead with spaghetti between. A short wire is now bent and soldered to the long lead where it is soldered to the long lead where it is attached to socket 5; the other end is soldered to the second filament switch terminal. That completes the negative A circuit.

### The Positive Circuit

The binding post at the back of the set and second from the right is the positive A. A wire is bent to pass between the audio frequency transformer and the C battery, then to the right of socket 6, over the .5 mfd. fixed condenser, to the rheostat. Slip spaghetti over this wire and, using soldering lugs, attach to the plus A binding post and to the rheostat. A long piece of bus bar is now connected to all sockets to the front left hand binding posts exactly as was the other except that the soldering lugs on the sockets are bent up. This will place the second long filament wire directly above the first.

Now run a short spaghetti-covered lead from the remaining rheostat terminal to this upper filament bus at the point where it connects to the left front post on socket 6 (counting from the left). The filament circuit is now complete and may be tested. Connect the 6-volt storage battery to the terminals marked "A Bat." Put all tubes in the sockets, turn the filament switch to "On" position and turn up the rheostat slowly. The tubes will glow dimly at first and, finally, with some brightness. If all tubes light, remove them and disconnect battery.

The potentiometer is now connected by running a short lead from its left binding post to the lower filament bus where it is attached to socket 4, and another from its right terminal to the upper bus where it is soldered to the front left binding post on socket 5. Each wire should be bent, covered with spaghetti and attached to a soldering lug. This leaves the center terminal to be connected later.

### The Oscillator

We will now take up the oscillator tube, coupler and condenser. It is usual for the manufacturers of super kits to enclose a diagram showing the proper connections for the oscillator coupler, and every builder will probably have such

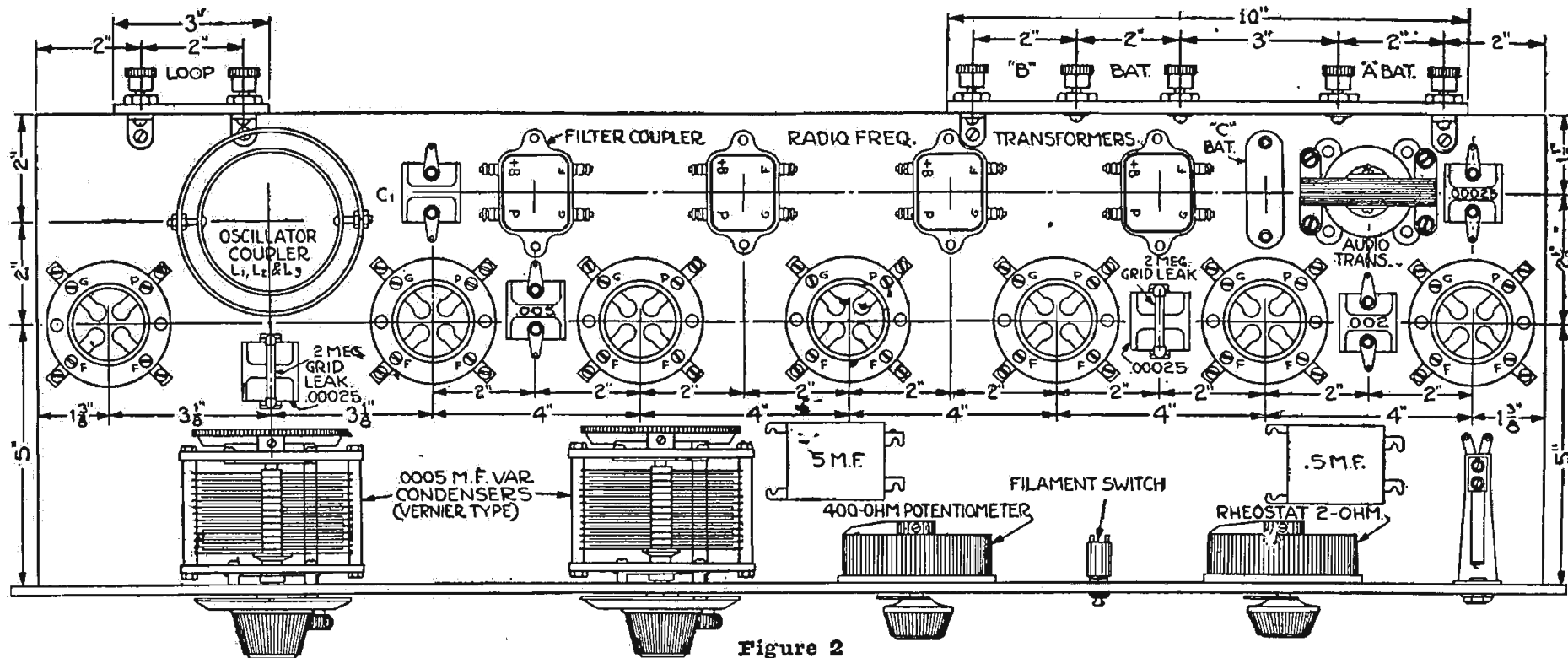

Figure 2

a diagram. The coupler shown was made from a 180 degree variocoupler on which the outer tube is 3 1/2 inches in diameter, wound with two separate coils of number 24 silk covered wire. One winding contains 18 turns and the end nearest the edge is connected to grid (G) binding post of tube socket 1 and the stator (fixed) plates of the variable condenser at the left end of panel. This is inductance L-3 in the wiring diagram Figure 3. The end in the middle of the tube is connected to the right front binding post of socket 1 (the lower filament bus). The 8-turn coil is wound beside the 18-turn coil.

The end of the 8-turn coil (L-1) nearest the second edge of the tube is now connected to the movable or rotor plates of the second variable condenser and to the right binding post of the two marked "Loop" at the rear edge of the baseboard. The inner end of this 8-turn coil is connected to the plus filament circuit at the point where the upper filament bus connects to the left front post on socket 2. The rotor of this oscillator coupler is 3 inches in diameter with 22 turns of number 24 silk covered wire. One end at this winding is connected, by spaghetti-covered wire, to the rotor plates of the left hand variable condenser and to the terminal on socket 1 marked P.

A long piece of wire should now be bent so that, when one end is connected to the second terminal of this inner coil, the wire will lie close to and in back of the filter coupler and about 1 inch behind the Radio frequency transformers along the rear edge of the baseboard. A soldering lug is slipped on the terminal of the filter coupler marked B plus and this long wire is soldered to it. Spaghetti is slipped over this long lead and the free end is soldered to a lug on the center post of the three marked "B Bat." Another wire is bent so that it passes from this last-named binding post, between the third Radio frequency transformer and the C battery, behind socket 6, then diagonally forward and to the right over the .002 condenser to the longest spring on the upper jack. Slip spaghetti on this lead and solder to the center B battery post and the long spring on the jack.

It will be noted in Figure 2 that a fixed mica condenser of .005 mfd. capacity is placed between sockets 2 and 3. The rear

terminal of this condenser is now connected to the B plus binding post on the filter coupler. At the same time it would be well to connect the rear terminal of condenser C-1 to the B plus terminal of the filter coupler. The front terminal of the .005 condenser is connected to the lower (negative) filament bus wire where it is soldered to socket 2.

### The Intermediate Amplifiers

A long lead is now bent from bus bar so that, when one end is at the B plus terminal of the first Radio frequency transformer, it lies in back of the Radio frequency transformers, but close up against them and ends at the first or left hand post of the three marked "B Bat." A soldering lug is slipped on each of the B plus terminals on the Radio frequency transformers and the long wire just placed is then soldered to these lugs and to the B battery post with spaghetti between joints.

Slip a lug on the P binding post on the filter coupler and also on the P binding

post of tube socket 2. A short wire can now be bent that can be soldered to these two lugs and to the front terminal on condenser C-1. Now connect G of the filter coupler to G on socket 3, P on socket 3 to P on the first Radio frequency transformer, G of this transformer to G on socket 4, P of socket 4 to P on second transformer, terminal G of second transformer to G on socket 5 and, finally, P on socket 5 to P on the third transformer.

Between sockets 5 and 6 is a grid condenser and leak. A short lead is now run from the G post on the last Radio frequency transformer to the rear terminal of this condenser; another wire should connect G on socket 6 to the front terminal of the grid condenser and its leak. Now bend a wire that it will connect the F binding post of this last Radio transformer with the left front post of socket 6 by going over the right edge of the grid condenser and leak. To complete the Radio frequency circuits, the F binding posts on filter coupler and the first

(Continued on page 18)

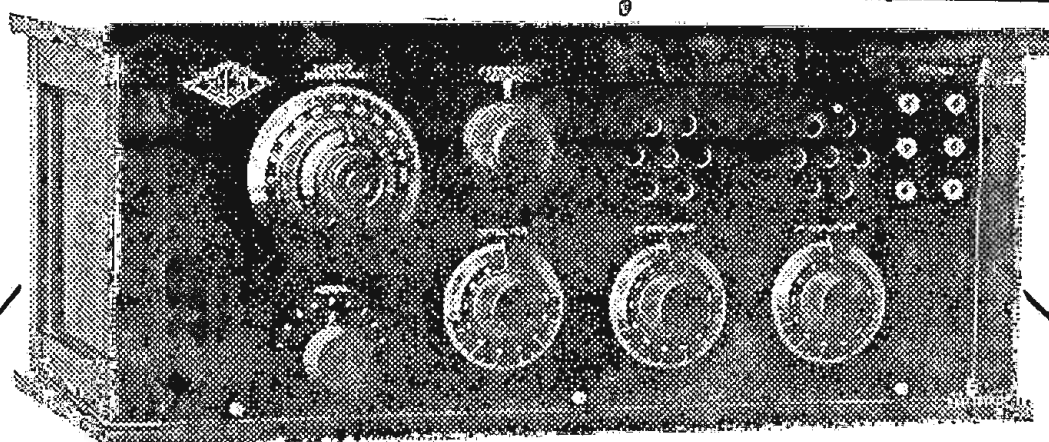

Elgin Super-Reinartz 2LO Model Tuner

## The Set That Heard London

This astonishing reception was accomplished twice, in two separate cities of the United States during the trans-Atlantic tests last season.

The Elgin Super-Reinartz, 2LO Model Tuner spans the continent nightly at the hands of thousands of Radiophans. Through this highly efficient circuit amazing reception has been obtained. New York is entertained by KGO and Houston, Texas, listens in on WLAG with surprising regularity.

# ELGIN Super-Reinartz "The Ford of Radio"

will give you the DX records it has brought to others.

You must learn more about this wonder circuit at once!

Mail the coupon TODAY with your name and address and we will send—FREE of charge—the complete working diagram of the Elgin Super-Reinartz, 2LO Model. There are no obligations, of course.

Dealers: Write for Proposition

### Free Coupon

Elgin Radio Supply Co. Dept. A, 207 E. Chicago St., ELGIN, ILL.

Send at once the working drawings of the ELGIN SUPER-REINARTZ, 2LO MODEL TUNER—The Set That Heard London. I am enclosing stamp to cover postage.

Name .....

Address .....

(PLEASE PRINT IN PENCIL)

# WD-11

Radiotron WD-11 is famous as the tube that really made possible the swift growth of radio in the home, as we know it today.

Inexpensive to operate—using but one 1 1/2-volt dry cell—doing away with the need for storage batteries—it has lowered the cost of Radio.

Price \$4.00



This symbol of Quality is your protection.

Radio Corporation of America

Sales Offices — Dept. 317 233 Broadway, New York

10 South LaSalle St., Chicago, Ill.

433 California St. San Francisco, Cal.

Be sure that every vacuum tube you buy is marked RADIOTRON.

# Radiotron

REG. U. S. PAT. OFF.

# HOW TO HOOK-UP SIMPLEST POSSIBLE SUPER-HET

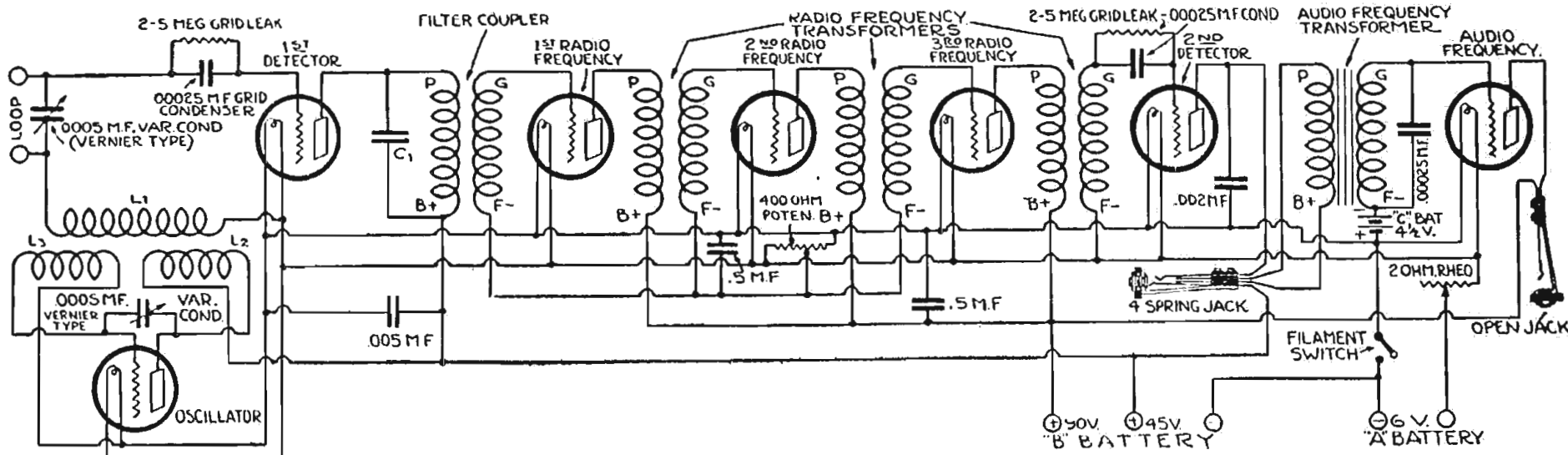

Figure 3

## SUPER-HETERODYNE

(Continued from page 17)

two transformers must be connected to the center terminal of the potentiometer. Bend a wire so that it will go up from F on the filter coupler, to the right and over the first and second transformers and down to F on the second one. Where this wire passes over F on the first transformer solder a short lead that will connect to that post; also, another wire that goes straight toward the panel, down to the front terminal of the .5 mfd. fixed condenser and on to the center terminal of the potentiometer. Spaghetti is, as usual, placed on this lead between joints. The rear terminal of this condenser is then connected to the lower filament bus where it joins the front right post on socket 4.

### The Finishing Touches

Now to complete the amplifier B battery circuit. A wire is bent to connect at one end to the left binding post of the three marked "B Bat." and pass between the C battery and audio transformer, over the .002 mfd. fixed condenser to the long spring on the lower jack. While soldering this lead to the jack, put in another wire that goes to the front terminal of the .5 mfd. fixed condenser behind the rheostat. The rear terminal of this condenser is connected to the lower filament bus where it is soldered to the front right terminal of socket 6. The short spring of the lower

jack is now connected to P on socket 7, the wire being covered with spaghetti. If the lower jack is of the type that has but one spring, the frame acts as would a long spring and should be connected as such.

Examination of the upper jack will show two short springs that, when no plug is inserted, make contact with the longer ones. Note which one touches the long spring and connect it to the terminal of the audio frequency transformer marked B plus. The other short spring is then connected to the P terminal on the audio transformer. This leaves the shorter of the two long springs, so it is now connected to the rear terminal of the .002 mfd. fixed condenser between sockets 6 and 7 and to P on socket 6. The front terminal of this condenser connects to the front right post on socket 6.

Bend and solder a wire to connect G on the audio transformer with one terminal of the .00025 mfd. condenser beside it and continue the wire to G on socket 7. The second terminal of this condenser should be connected to F minus on the audio transformer and to the negative post on the C battery. The C battery should be placed that its negative terminal is toward the front. Its positive terminal can now be easily connected to the negative A binding post at the rear edge of the set (the right end post). While working in this part of the set,

the minus A binding post should be connected to the right hand post of the three marked "B Bat."

Going now to the other end of the set, we are ready to finish up. Run a wire from the stator (fixed) plates of the second variable condenser (from the left) to the front terminal of the grid leak and condenser between sockets 1 and 2, and continue it around the oscillator coil to the remaining loop binding post. A second wire is used to connect the rear terminal of the grid condenser and leak with the G post on socket 2. This completes the wiring and we are ready to test the set.

(Mr. Ryan, next week, will tell how to look for trouble, test circuits and operate.—Editor's note.)

### Aerial Efficiency

Attach a stiff spiral spring between two insulators at the end of the aerial wire. Tighten the aerial wire so that the spring is stretched a little. The aerial will then stay tightly stretched at all times. In summer, when the aerial expands, the spring contracts and takes up the slack. In winter, when the cold makes the aerial wire contract, the spring will give and will prevent it from snapping. The aerial will also be better able to withstand storms because of its "spring" and elasticity, will present a better appearance and will be more efficient.

**Lincoln "Long 45" Tuner**  
Condenser, inductance and teler coil all in one. Add a socket, rheostat grid-condenser and leak... and you have a wonderfully efficient complete set. Coast-to-coast range with clearness of reception equal to big expensive sets. List price \$10.00.

**Lincoln Low-Loss Condenser**  
Lincoln Low-Loss Grounded Rotor Condenser, 23-plate model is most efficient electrically, strongest mechanically. Several radical improvements. List price \$4.50.

**Lincoln Oscilloscope**  
The "superhet" depends for efficiency on its oscillating circuit. The Lincoln Oscilloscope permits such delicate control of oscillations that it produces amazing results. List price \$6.50.

**Lincoln Collapsible Loops**  
Correctly designed mechanically and electrically. Insures quality reception... and is most convenient. List price \$6.50. The Lincoln Collapsible Four-Point Tapped Loop is ideal for "superhet" and other radio-frequency circuits. List price \$8.00.

**The Lincoln Kit**  
Includes the "Long 45" Tuner, Everything for a 1-tube set with coast-to-coast range. Easy to assemble, easy to add to. List price \$21.50.

Write for Catalog  
All Lincoln products fully guaranteed. If your dealer cannot supply you, order direct giving his name. Write for illustrated catalog giving full descriptions.

**Lincoln Radio Corporation**  
224 N. Wells St. Chicago, Ill.

## Wonderful Results at Lowest Cost

The Hilcoflex circuit, consisting of 3 tubes and crystal detector, operates on either dry cells or storage battery, antenna or loop. It, to a startling extent, approximates the results obtained from the largest receivers. It is designed especially for those seeking at a low price the utmost in selectivity, easy tuning, distance, loud speaker reception and true tone reproduction.

The essential units in the Hilcoflex Kit (price \$8.50) plus \$30 worth of standard radio parts completes this remarkable receiver.

Ask your dealer about the Hilcoflex or send us 10c to cover mailing costs of complete blue prints and description.

**A. E. HILL MFG. CO. Atlanta, Ga.**

# SUPER HILCO FLEX KIT --- \$8.50

## Peerless—in PRICE·SERVICE·PERFORMANCE

# The CLARITRON TUBE 230

QUALITY TUBES you must have —CLARITRON means QUALITY

It is Peerless in performance—gives beautiful clarity, and round, full volume that delights the ear. A detector of extreme sensitivity and an excellent radio amplifier.

It is Peerless in service—its current consumption is less than .18 amps.

The famous New York Testing Laboratories, after exacting tests of the CLARITRON, report that it not only "compares well in general" with a certain standard tube selling at \$4.00 (name on request) but that "its operating cost is lower on the average." The remarkable new filament in the CLARITRON insures service.

It is Peerless in price—it costs you only \$2.30, and YOU ARE GUARANTEED SATISFACTION OR YOUR MONEY REFUNDED. Order Now.

ALL TYPES TUBES—Same quality, same price. Sent Parcel Post C. O. D. or Prepaid on receipt of Postal or Express money order.

Our Type 501A Identical with UV201A Amplifier & Detector (5 volts .18 amps)

**SUPERIOR RADIO CO. Dept. D. 176 Shepard Ave. NEWARK, N. J.**

### Examine the Clip

When tubes refuse to light when turned on, do not condemn the batteries. If the "springy" type of battery clip is used, quite often the cause is found here. Always make sure that the part of the clip that touches the battery post is free from dust, dirt, grease, etc.

# \$6.75 for a Radio Table

The price is low because we ship "knocked down."

No longer do you have to utilize the dining room table, or the sewing machine cabinet as a place to keep your radio set. The radio table illustrated is a real piece of furniture, beautifully finished in hand-rubbed mahogany; legs fitted with "domes of silence." The top measures 16x28 inches; the table is 31 inches high. Comes by parcel post, knocked down; a pair of pillars is the only tool needed to assemble. Send no money; we'll ship the table and you pay the postman. This table is guaranteed to satisfy you—or money will be refunded. Our new booklet shows and describes many other styles of radio tables.

**RADIO FURNITURE COMPANY**  
5400 EMERSON AV. SAINT LOUIS

## WORLD STORAGE "B" BATTERY

(12 CELLS—24 VOLTS)

To ten million homes with Radio Sets—and to countless millions of prospective buyers—this WORLD Storage "B" Battery brings a new conception of battery economy and performance. Here is a battery that pays for itself in a few weeks—will last for years and can be recharged at a negligible cost. And you save \$2.00 by ordering now.

**A Superior Battery Equipped With Solid Rubber Case**  
Has heavy duty 2 1/8 in. x 1 in. x 1 1/4 in. plates and plenty of acid circulation. Extra heavy glass jars allow ready observation of charge and prevent leakage and seepage of current. It holds its charge, while idle, at constant voltage. You will find this battery a boon to long distance reception. It does away with a great many noises so often blamed on "static." Mail your order today.

**SEND NO MONEY**  
Just state number of batteries wanted and we will ship day order is received. EXTRA OFFER: 4 batteries in series (36 volts), \$13.00. Pay Expressman after examining batteries. 5% per cent discount for cash in full with order. Send your order NOW and save \$2.00.

**WORLD BATTERY COMPANY**  
Makers of the famous World Radio "A" Storage Battery  
1219 S. Wabash Ave., Dept. 76 Chicago, Ill.

**SAVE \$2.00 BY ORDERING NOW!**

## FREE To Each Purchaser of a World Battery

A 24-Volt "B" Storage Battery positively given FREE with each purchase of a WORLD "A" Storage Battery. The WORLD Battery is famous for its guaranteed quality and service. Backed by years of Successful Manufacture and Thousands of Satisfied Users. You save 50%.

**Prices That Save and Satisfy**

Auto Batteries	Radio Batteries
6-Volt, 11 Plate \$12.25	6-Volt, 100 Amps. 12.50
6-Volt, 13 Plate 14.25	6-Volt, 120 Amps. 14.50
12-Volt, 7 Plate 17.00	6-Volt, 140 Amps. 16.00

Shipment Express C. O. D. subject to examination. 5 per cent discount for cash in full with order.

**2-Yr. Guarantee Bond in Writing With Each World Storage Battery**

proves satisfactory World performance. Mail this ad with your name and address—we will ship battery day order is received; and give you your choice of "B" Storage Battery or a handsome nickel finish Auto Spotlite, FREE. Write TODAY.

**WORLD BATTERY COMPANY**  
60 E. Roosevelt Road Dept. L, CHICAGO, ILL.

This FREE "B" Storage Battery takes the place of dry cell "B" batteries. Can be recharged and will not indefinitely. To be sold retail for \$6.00. It is the only battery of its kind equipped with solid rubber case—and insurance against acid and leakage. Take advantage of this remarkable introductory offer NOW. To those who prefer it, we will send FREE a handsome nickel finish Auto Spotlite, instead of the "B" Battery. Be sure to specify which is wanted.

**GIVEN FREE**  
To introduce this new and superior World "B" Storage Battery to the Public.

# Helpful Hints to Get the Most from Radio

## Chapter X—Amplifying the Signals

By Thomas W. Benson

**I**N THIS series of articles set operation will be told in so simple a manner that the uninitiated can follow instructions and get the most out of reception, whether or not he knows anything about electricity or its application to broadcasting and reception. The series consists of thirteen chapters, of which the three next will be:  
 Chapter XI—Care of Radio Batteries.  
 Chapter XII—Telephones and Loud Speakers.  
 Chapter XIII—Hints on Tuning.

**T**O INCREASE the range or volume of a receiver it is possible to employ amplification methods that will accomplish one of these effects to a greater extent than the other. Thus by using Radio frequency amplification, that is amplifying the received energy before

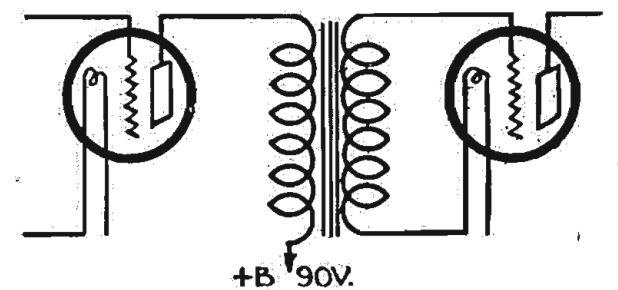
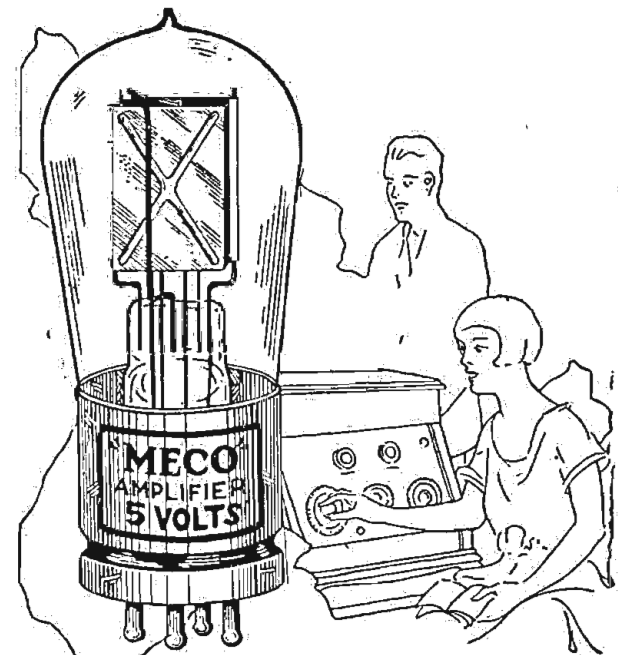

Figure 24.—Transformer coupling as used in audio frequency amplification is the most efficient arrangement.

detection, the range of the set is increased in that it will build up the weak Radio impulses to a point where they will readily affect the detector with but slight increase in volume of the signals.

The value of Radio frequency amplification lies in the fact that the response in a detector varies as the square of the impressed grid voltage. In other words, when the voltage impressed on the grid by the Radio impulses is reduced by half



### Operated on Dry Cell A Battery

A radical improvement in the construction of MECO Tubes makes it possible to operate them at a lower temperature which in turn allows the efficient use of dry cell A battery. The longer battery life and tube service resulting are as much appreciated by particular radiophans as the greater volume without impairing its clear, distinctive receptive tubes.

MECO Tubes operate in every receiving set, whether audio-frequency, radio-frequency, regenerative or reflex action. They come in 5 volt and 3 volt sizes with large or small bases. Genuine MECO Tubes have MECO stamped on the base. Look for it.

Your dealer has MECO Tubes or can get them for you from recognized radio jobbers.

Metropolitan Electric Co.  
Des Moines, Iowa



the response in the phones is reduced to one quarter. It will be seen that very weak impulses will not be sufficient to give a response in the detector plate circuit but by building up the signal by

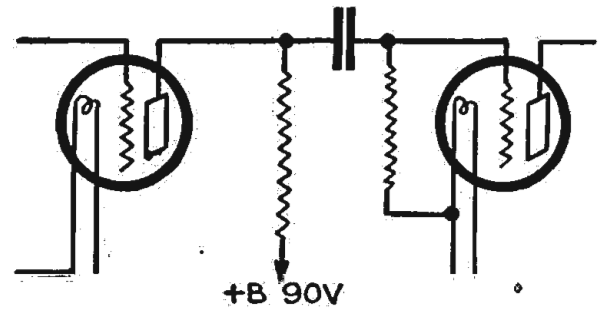

Figure 25.—Impedance coupling using a resistance as shown or an inductance, gives clear reproduction with decreased efficiency.

Radio frequency amplifiers the voltage is raised to the point where the detector tube can be operated.

#### Audio Frequency Amplification

On the other hand audio frequency amplification acts chiefly to increase the volume of the signals. It is true that with audio amplification signals will be heard that would be inaudible with detector alone thus having the effect of increasing the range. But this action is limited to signals that are strong enough to affect the detector, for audio frequency amplifiers can only amplify signals that have been detected.

The real problem of amplification is the design of the apparatus used to couple the output circuit of one tube to the input of the next amplifier without distorting the signals. It is true of all amplifying systems that the current in the output or plate circuit of the last tube must be an enlarged reproduction of the current variations applied to the grid of the first amplifier. All coupling methods fall into two classes, namely, transformer and impedance coupling.

In Figure 24 is shown the essentials of a transformer coupled amplifier in which a coil in the plate circuit of one

tube is coupled inductively to a second coil in the grid circuit of the next tube. Let us consider the essentials of a good frequency transformer. It must be practically non-resonant, that is, it must amplify all the notes within the audible range to an equal extent. A poorly designed transformer will amplify currents of a certain frequency much better than those of other frequencies and thus give distortion.

#### Input Voltage

Since the tube is actuated by the voltage applied to the grid every effort is made to make the input voltage as high as possible and to that end the secondary of the transformer is wound with more turns than the primary to obtain a step up in voltage in the transformer. This is entirely practical and desirable up to a certain point. We find on the market transformers with ratios all the way from 3 to 1 up to 10 to 1. This means in the first case that there are three times as many turns on the secondary as there are

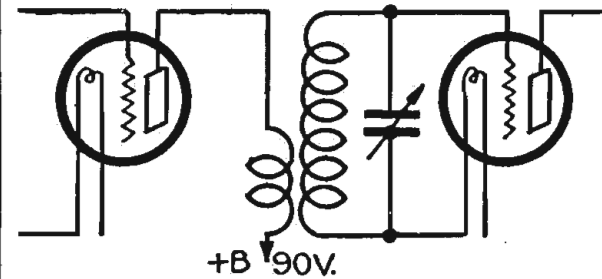

Figure 26.—At Radio frequencies transformer coupling should be tuned to obtain high efficiency over the entire range.

on the primary, in the last case ten times as many turns. Theoretically there should

be a step up in voltage of 3 to 1 or 10 to 1. Actually we find that this ratio holds true for low ratio transformers, but as the ratio increases the increased turns of wire adds to the capacity and re-

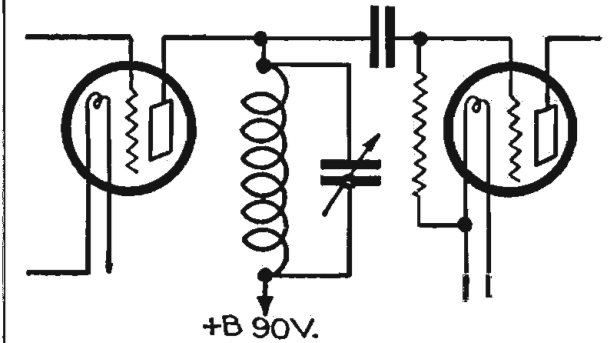

Figure 27.—Tuned impedance coupling is very efficient but is entirely too unstable for practical purposes.

sistance in the circuit to such an extent that the ratio of turns is no measure of step up.

The best practice is to use low ratio transformers, never more than 5 to 1 in the first stage and 3 to 1 in the second stage. Higher ratios than this are bound to give distortion and more than two stages of straight audio frequency amplification is rarely practical because of the tube noises encountered. To overcome this and give extreme volume we can have recourse to push-pull amplification. Each stage of a push-pull amplifier requires two tubes that are so connected that the distortion produced by one tube is neutralized by the other, thus giving

(Continued on page 20)

Hansen "BIRD-CAGE" Radios



**4 Tube Radio Set \$32.50**

Without Accessories



**NIGHTINGALE RADIO**

A simplified, loud speaking, long range set at a price within the reach of all.

If you want Radio during the long winter nights the Nightingale will give it to you at very nominal cost, and you will be surprised at the remarkable distance and volume you will receive.

Hansen BLUE BIRD. 4 Tube Radio Frequency..... **\$57.50**

This is a tuned Radio frequency set that is easy to tune and pleases everybody who owns one. You cannot go wrong when you buy it.

AMERICAN CREST. This we believe to be the best high grade 6-tube loop set on the market today..... **\$150.00**

There are only a few good loop long distance sets on the market and this is one of them. It is our pet and we are proud of it.

Write for New Catalogue Dealers and Jobbers—Our line is interesting and profitable.

**RADIO DEPARTMENT HANSEN STORAGE CO.**  
"THE MILLION DOLLAR WAREHOUSE CO."  
120-134 JEFFERSON ST. MILWAUKEE

## DIETZEN Adjustable LOUD SPEAKER

At the Price of an Ordinary Pair of Head Phones

DEALERS: write for details

**SEND NO MONEY!**

ORDER BY MAIL  
If your dealer cannot supply you we will ship you a complete DIETZEN JR-65 speaker ready for use. Written money back guarantee with each loud speaker.

**COMPLETE** with specially built DIETZEN adjustable loud speaker unit and plug.

**TYPE JR-65**

**\$6**

PLUS A FEW CENTS POSTAGE

**NOT a Head Set Unit**

**FREE!** DIETZEN RADIO LOG BOOK WRITE FOR YOURS!

**DIETZEN INC.**  
71 Cortlandt St.  
Dent. D. New York

MAKERS OF PRECISION INSTRUMENTS SINCE 1889

**SPECIAL FEATURES**

- Absolute non-metallic sound.
- Permanent Crystallized finish.
- No batteries necessary.
- Specially constructed adjustable unit with gold plated diaphragm.
- Unconditionally guaranteed for one year from date of purchase against mechanical defects of any kind.

**SPECIFICATIONS:**  
Diameter of Horn—9 INCHES  
Height 17 INCHES

**GUARANTEE**  
Your money back any time within 10 days after purchase if not as represented.

## ROYALTY

VARIABLE HIGH RESISTANCES  
VARIABLE GRID LEAKS

**Revolutionary**

ROYALTY Variable High Resistances and the ROYALTY Variable Grid Leaks represent the greatest improvements ever made in this field. They are **wirewound!**

This wire winding eliminates at one stroke all the common grid leak and resistance troubles. The lever arm cannot scrape away the resistance element. The grid leak and the high resistance are **noiseless** and positively non-inductive. The resistance value is retained indefinitely.

Your dealer has the ROYALTY Variable High Resistance (type B, 1,500 to 100,000 ohms;—type C, 500 to 50,000 ohms) and ROYALTY Variable Grid Leak (type A, 100,000 to 7,000,000 ohms).

**FREE**—Write for the ROYALTY Hook-Up Booklet.



All Types—\$1.50

**WIRELESS PRODUCTS CORPORATION**  
136 Prince Street, New York City

### GET MOST FROM RADIO

(Continued from page 19)

perfect reproduction. One stage of push-pull gives about the same amplification as a single stage of straight amplification and is recommended only in extreme cases where large volume is necessary and a third stage required.

#### Shielding the Transformers

Shielding of transformers is desirable but not really necessary on well designed transformers for the stray field is small. Feedbacks in transformer coupled audio amplifiers is usually due to capacity effects and can only be prevented by using the shortest leads possible between transformers and tubes.

The other method of coupling amplifiers uses an impedance connected in the plate circuit as shown in Figure 25. The plate of one amplifier tube is connected through a condenser to the grid of the next tube. The principle of operation is simply that changes in the plate current will cause the drop of potential across the impedance to vary, which potential changes are transferred direct to the grid of the next tube through the condenser.

This type of amplification has been recently rediscovered and much talked about because of its freedom from distortion when a pure resistance is used as the impedance in the circuit. The disadvantage of the arrangement is that full B battery potential is not applied to the plates of the tubes and no step up is possible in the coupling. Both factors act to reduce the amount of amplification obtained per stage and it takes three stages of resistance coupling to equal two of transformer coupling. This type of coupling seems to filter out much of the tube noise and gives beautifully clear reproduction, but everything considered a reproducer coupled amplifier with low ratio transformers and the tubes worked within the bends in their curves will give reproduction with fewer tubes.

#### Efficiency of Transformers

And so in Radio frequency amplifiers we find two similar methods of coupling the amplifiers but modified to suit the higher frequencies dealt with. In audio frequency amplification the currents have a comparatively low frequency while in Radio frequencies we must handle currents having frequencies up into the hundred thousands of cycles per second. Here it is found more difficult to design trans-

formers that will amplify uniformly over the entire broadcast wave band. They usually work best at some wave length near the center of the band or about 375 meters and fall off in efficiency at higher and lower wave lengths.

Another factor difficult to overcome in the use of untuned Radio frequency transformers is the fact that the storage battery tubes have a comparatively high capacity between the electrodes in the tubes as this capacity acts as a bypass for some of the Radio frequency currents, thus lowering the potential applied to the grids. Generally speaking it can be said that a receiver using untuned transformers is not an efficient amplifier.

A much superior arrangement is the tuned transformer as in the neutrodyne and similar receivers. Here the transformers are tuned to the wave length being amplified and operate with equal efficiency at all wave lengths within their range.

(Batteries, the life of the receiving set, will be the next subject of Mr. Benson. Too little is known about the forms used and you will derive much benefit by following instructions given.—Editor's Note.)

### LOW LOSS—WHAT IS IT?

(Continued from page 15)

of the coil might better come out at one side, item 1 can be slipped through the coil at points C or J. Item 2, of which two are required, serves the double purpose of mounting this unit on the panel and keeping the wires of the secondary coil from touching the panel. Item 3 is similar in shape to item 1, but is much smaller and is used to support the small coils. It will be noted that, while 1/4 inch shafts are used, the hole in item 3 is but 7/32 inch. This size is used so that the builder can slightly ream this hole until the 1/4-inch shaft can be forced in as a very snug fit. Item 3 is then inserted in one of the spaces of the small coil and the wire on each side of center slightly pushed apart so that the shaft can be passed between them and through item 3.

The coils should be handled very gin-

gerly during this operation and no pressure should be brought to bear upon them. It will be found perfectly feasible to mount this unit on the panel and then adjust the dial on the shaft so that the shaft is held in the correct position so the small coils revolve freely. Should the builder care to do an exceptionally meticulous job, a groove can be filed around the shaft at the point Y as shown in Figure 4. A piece of wire can be looped around the shaft and fastened under the nut shown directly below the point Y, with sufficient tension on it so that the shaft cannot be pulled in and out due to the wire being in the groove.

While wire as small as number 24 can be used in the construction of basket inductances it makes a very delicate coil that is too easily broken and it will be

found much better to stick to sizes number 18 and number 20 for the small coils and number 14 and number 16 for inductances 3 inches and more in diameter.

(In the next article another method of mounting the inductance will be shown and Mr. Fournier will take up losses in various condensers.—Editor's Note.)

### Old Batteries Cause Noise

An old B battery makes a receiving set noisy. As the battery becomes run down its resistance increases and gives rise to noises that are annoying, to say the least. When the voltage of the plate battery has dropped 20 per cent, it is advisable to replace it; thus a 22 1/3-volt battery becomes useless when it has dropped to 17 volts. Larger batteries can be figured in the same proportion.

### Dealers Need This

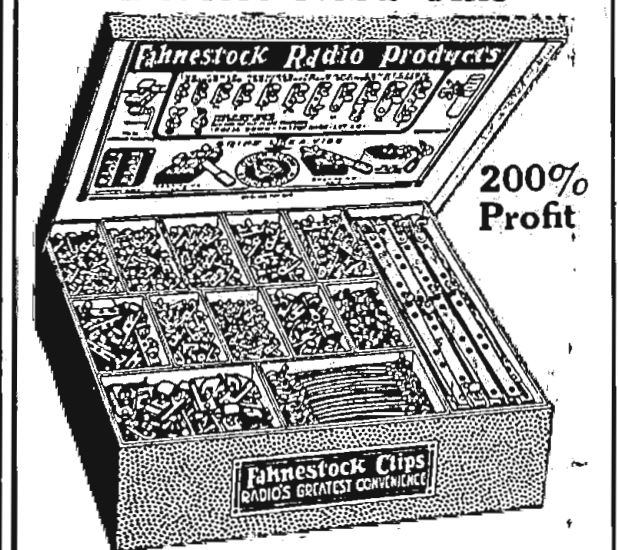

The new FAHNESTOCK Display Case Will stimulate your sales of Fahnestock Radio correct place for his set. A constant invitation to are included. Shows the purchaser instantly the correct piece for his set. A constant invitation to buy Fahnestock Products. Dealers are offered 200% profit on each case, an unusual offer on standard merchandise.

Price to Dealer.....\$17.50 West of Mississippi..... 18.50 Transportation prepaid when money order or check accompanies order. Contents Retail for \$51.50 Refills will be supplied at the regular 100 lot prices, shown in catalogue, which comes with case, less discount shown on enclosed sheet. Send check or money order, today. FAHNESTOCK ELEC. CO. LONG ISLAND CITY NEW YORK

### The Quiet NILES Battery Charger

**SOLVES ANOTHER RADIO PROBLEM**  
A safe, dependable, efficient charger for home use. Easy to operate. Light to handle. Puts 72% of the current in to the battery. Handsome crystallized black finish. An attractive addition to your radio equipment. No liquids. No fumes. No bulbs. For radio and auto batteries. Model A for 6-volt batteries, \$19.00; Model AB for 6-volt and 24-volt batteries, \$21.00. Sold by Dealers—Write for Literature NILES MFG. CO. Dept. 60. Ypsilanti, Mich.

### Jiffy Blow Torch

Makes Your Connections Reception-Tight!

Building a one tube "flivver" or Super-Heterodyne? Jiffy Blow Torch is just the thing you need. You know the value of good soldering! Jiffy is on the job to give it to you.

Jiffy Blow Torch is self-blowing, lights instantly and burns with a blue, hot flame. Complete with heavy duty soldering iron, solder, non-corrosive flux and all accessories, \$2.50

At your dealer's or direct  
**Apex Stamping Company**  
Dept. 12 Riverdale, Ill.

### LANE 100 Volt "B" BATTERY

Non-Acid Storage

Makes a wonderful improvement in your radio set. Gives it more life and pep. Makes listening in a real pleasure. Gives a clearer reception than you have ever experienced. Brings in more stations louder and clearer, takes the guesswork out of distance reception.

**Life of Battery Unlimited**  
No deterioration—easiest, quickest to charge—will operate a 3 tube set continually for over 50 hrs. Ordinary use one to four months without recharging.

**PANEL SWITCHES Gives Instant and Correct Voltage**  
A great and necessary improvement on batteries. Gives instantly correct voltage at all times and perfect reception. Allows for charging in two equal parts. Comes in handsome \$25 At your dealer's or indestructible case, direct, 160 v. \$37.50. Attractive Proposition to Dealers and Jobbers. LANE MFG. CO., Dept. 12 2941 W. Lake St., CHICAGO

### The "Goode" Two-o-One

# A

Le Ton d'argent

Guaranteed BY MAIL ONLY \$2.39 Postpaid

### QUARTER AMPERE RADIO TUBE

AMPLIFIER—DETECTOR

GUARANTEED SATISFACTORY

All "GOODE" Tubes Sold Direct to the Consumer—No Dealer Profits

ONE—"Goode" Detector-Amplifier..... \$2.39  
THREE—"Goode" Detector-Amplifiers..... 6.42 (All postage prepaid)

The "Goode" Two-o-One A Tube amplifies five tubes. It is a quarter ampere, five volts, standard base silvered tube. Send express or postal money order or New York draft to—

**The Goode Tube Corporation**  
Incorporated  
Owensboro (Dept. A) Kentucky

### The kind of Letters Thordarson gets No. 7

Los Angeles, Calif.  
THORDARSON MFG. CO.  
500 W. Huron St., Chicago, Ill.

Gentlemen—Perhaps this letter will be of interest to you as well as to the beginner who is selecting material for his set, but is afraid to buy because there are so many inferior makes of transformers, and he has heard bad and good about most of them.

I have tried several well-known makes of transformers, but none compare with "Thordarson." As for less distortion and other good qualities they can't be beat.

Following is a list of stations 1,000 miles or more that I have heard during my use of THORDARSON TRANSFORMERS.

CALL	LOCATION	DISTANCE
CHBG	Alberta, Can	1200
CFCN	Alberta, Can	1300
WBAW	Omaha, Neb.	1200
WFAA	Fort Worth, Tex.	1200
WBAP	Fort Worth, Tex.	1650
KSD	St. Louis, Mo.	1725
WDAP	Chicago, Ill.	1950
WJAV	Detroit, Mich	1775
WCAH	Pensacola, Fla.	2000
WRL	(30 watts only)	2400
WBT	Cleveland, Ohio	2575
WOR	Schenectady, N. Y.	2400
WSB	Boston, Mass.	1900
	Newark, N. J.	
	Atlanta, Ga.	

All of my success is laid to the use of "THORDARSON TRANSFORMERS" and I highly recommend them in the use of any radio set.

A. B. BATTERS (signed)  
1152 So. Serrano Ave.  
Los Angeles, Calif.

P. S.—In addition to the list above I have heard about 40 other stations between 100 and 5,000 miles.

# THORDARSON

Super AMPLIFYING TRANSFORMERS

Standard on the majority of quality sets

Audio Frequency: 2-1, \$5; 3/2-1, \$4; 6-1, \$4.50. Power Amplifying, pair \$13.

P.S. Write for some real bulletins!

Erla precision parts get the best out of Erla

## SUPEREFLEX

circuits; most powerful, tube for tube. Ask for Bulletin 24.

Electrical Research Laboratories, Chicago

# ERLA

## 100 STAR-ITE

THE STAR-ITE CRYSTAL

Because many people have had good results with the STAR-ITE CRYSTAL sets, we have had a great many letters from radio folks who seem to be of the impression that this is the—as yet unperfected—OSCILLATING CRYSTAL, of which so much has been said in the radio press.

We have secured oscillation with crystals in a laboratory fashion, but would not attempt to sell the STAR-ITE to take the place of amplifying tubes.

We do say that the STAR-ITE is the absolute pinnacle of perfection as a crystal to be set in a REFLEX Set, or a CRYSTAL Set, and as a detector in many non-generative tube sets, and are glad to support our belief by making it extremely easy to try one for yourself.

As this crystal is a new one put out by an old firm in the crystal business your dealer may not have it, but try to get him to order one for you, on our money back guarantee. If he does not wish to do so send us his name with a \$1.00 bill at our risk, and we will send you one with the understanding that you may return it, and we will refund you the \$1.00 at any time within 30 days. Gold Cat Whisker in Each Package

**Star Crystal Co.**  
147 N. 525 Woodward Avenue  
DETROIT - MICHIGAN

# Regenerative Radio Frequency Set

## Few Parts Required for Building R. F. Receiver

After experimenting with Radio frequency, combined with regeneration, for some time I have found the circuit shown in the accompanying sketch to give

### HONEYCOMB COILS IN CIRCUIT

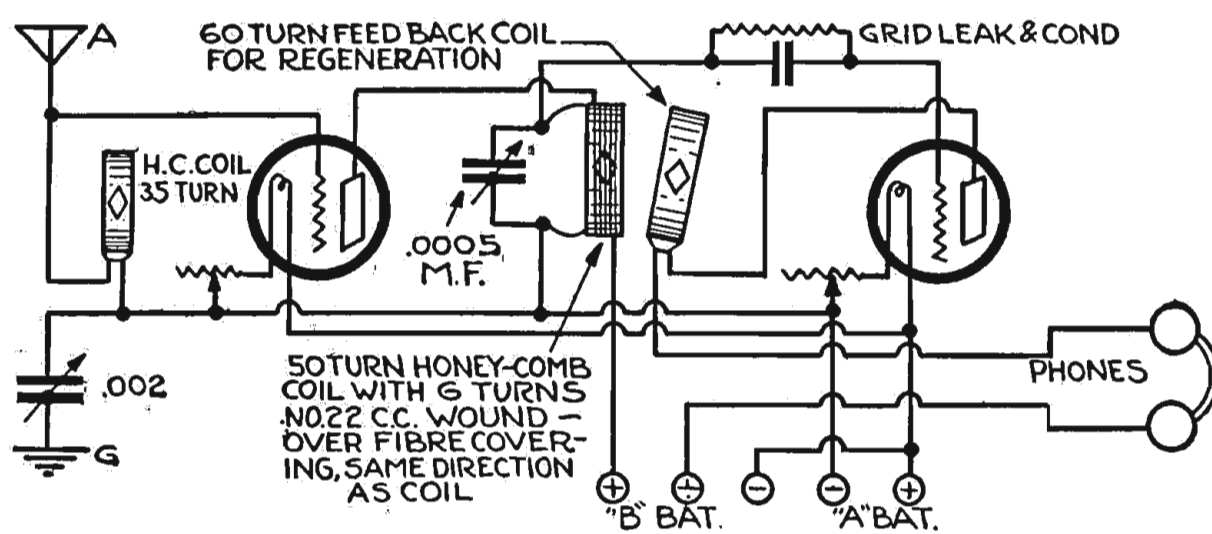

winding the secondary, this being connected, as shown, with a 23-plate condenser in parallel. The feedback coil is arranged to swing to and away from the transformer which controls the regeneration, this coil having about 60 turns. With a vernier condenser across the transformer, the set will tune very sharply. If desired another, step of Radio frequency may be added, using a similar made transformer, or a manufactured one.—Evermont Fisel, Lebanon Junction, Ky.

have a .00025 condenser on hand and need the larger capacity this method

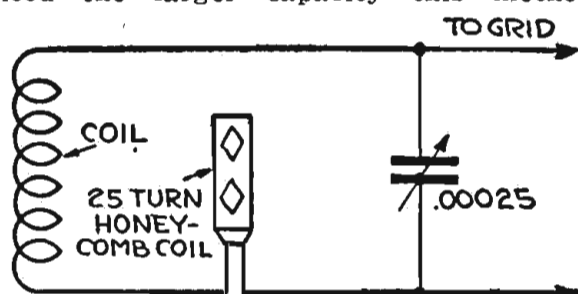

saves the cost of a new condenser.—Alfred E. Ritter, New York, N. Y.

### Large Condenser Substitute

A .00025 variable condenser may be used as a .0005 by connecting a 25 turn honeycomb coil in series from the stator plates of the condenser to the tuning coil as shown in the illustration. If you

**SUPER HETERODYNE**  
 Hudson-Ross  
 123 W. Madison St. Chicago

**REFLEX**  
 Hudson-Ross  
 123 W. Madison St. Chicago

**HUDSON-ROSS**  
 Largest exclusive Radio Jobbers in middle West  
 123 W. Madison St. Chicago

## WORKSHOP KINKS EARN A DOLLAR—

THERE are many little kinks worked out at home that would aid your fellow Radio worker if only he knew about them. There are new hook-ups, new ways of making parts and various unique ways of operating sets that are discovered every day. Radio Digest is very much interested in obtaining such material. Send them in with full details, including stamped envelope, so rejected copy may be returned. The work must be entirely original, not copied.

RADIO KINKS DEPARTMENT  
 Radio Digest,  
 510 North Dearborn St., Chicago

excellent results. During quite warm weather, I have received quite a number of distant stations, many being loud enough to work the loud speaker—with two steps audio frequency amplification. The set gives very clear signals and may be handled very easy, the only critical dial to adjust being the condenser connected across the Radio frequency transformer.

The building of the set is simple and the parts required are few, as will be seen in the illustration. A single honeycomb or spider web coil of 35 turns forms the coupler, this being connected in series with a 43-plate variable condenser. The Radio frequency transformer is made with a honeycomb coil as shown. The coil has the regular fiber strip around it for protection, over this is wound, in the same direction as the winding of the coil, 6 turns of number 22 dec. wire. The fiber thus separates the two windings. The six turns form the primary and the coil

## Wonderful New RADIO 'B' Battery

A remarkable new style of storage. "B" battery that gives increased range, volume and clarity to your set. Insures full and uniform voltage on plate. Eliminates all battery noises. An astonishing feature is the perforated, hard-rubber insulating shield (see circle) over the extra-heavy plates. Guaranteed to give 25% to

### 50% LONGER LIFE!

Units of 12 cells (24 volts) placed in a one-piece rubber container—preventing breakage and leakage. If your dealer has not yet stocked the General Radio "B" Battery, send us only \$7.00 and battery will be shipped direct with complete operating instructions. Also ask about our wonderfully efficient storage "A" battery. See your dealer or write us today.

GENERAL SALES & SERVICE CO.  
 Moline, Illinois

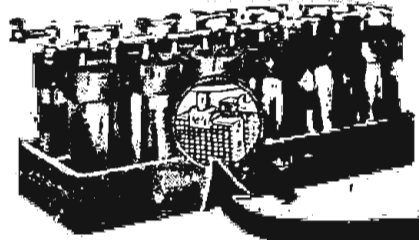

Only "B" Battery with This Unique Insulating Guard

Six inexpensive variometer and vario-coupler circuits—described how to build in this Shamrock booklet.

Mail coupon today

SHAMROCK MANUFACTURING CO.  
 Dept. 28-B, Market St., Newark, N. J.

## SHAMROCK FOR SELECTIVE TUNING

SHAMROCK, MANUFACTURING CO., Dept. 28-B, Market St., Newark, N. J.

I enclose 10 cents (U. S. Stamps or coin) for copy of "Shamrock Radio Builder's Guide Book," containing diagram and complete instructions for building 10 sets at prices ranging from \$15 to \$50.

Name .....  
 Address .....  
 Dealer's Name.....

For Low-Loss Receivers Use the Most Efficient Inductances



**Pfanstiehl**  
 VARIOMETER and VARIOCOUPLER  
 Pat. Pending

Pfanstiehl Coils:	Turns	List Price	Wave Length
P-201	25	\$.55	100-340
P-202	35	\$.59	125-470
P-203	50	\$.65	170-650
P-204	75	\$.74	220-960
P-205	100	\$.90	300-1300
P-206	150	1.10	470-1980
Pfanstiehl Ultra-Audion, P-225		1.95	
Pfanstiehl Reinartz		1.75	

PFANSTIEHL RADIO CO.  
 Highland Park, Ill.  
 Chicago: 1001 W. Washington St. Haymarket 8010

## EVEREADY Radio Batteries

—they last longer

Conspicuous for vitality and endurance—the right batteries by test and proof for every radio use.

NATIONAL CARBON CO., INC.  
 Headquarters for Radio Battery Information  
 New York San Francisco  
 CANADIAN NATIONAL CARBON CO., LIMITED  
 Factory and Offices: Toronto, Ontario

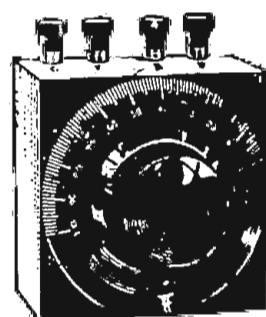

This tuning Unit has simplified Set building

The Cosmopolitan Phusiformer, which has won the Universal praise of Radio Engineers,—enables you to start in with the small expense of a crystal or a one-tube set and to build, by degrees, a multi-tube set with as many stages of tuned R. F. as desired, simply by adding more tubes and Phusiformers. Radio sets that use Phusiformers as tuning units are free from oscillation, squeals and howls. Phusiformers are self-neutralizing, no extra condensers or coils are necessary to balance the capacity of the tubes. Build a Phusiformer tuned radio set and learn with what clarity and volume distant stations can be received.

**COSMOPOLITAN PHUSIFORMER**  
 (In the Mahogany Block)  
 PRICED AT 95¢ AT DEALERS  
 COSMOPOLITAN PHUSIFORMER CORP.  
 15 W. 18th St. NEW YORK

## Rubber Sponge Makes Cushion for Telephone

Cut a flat rubber sponge in half and then trim it in the shape of the receiver and cut it down to 3/8-inch thick. A small hole is cut in the center so that the sound may come through unobstructed.

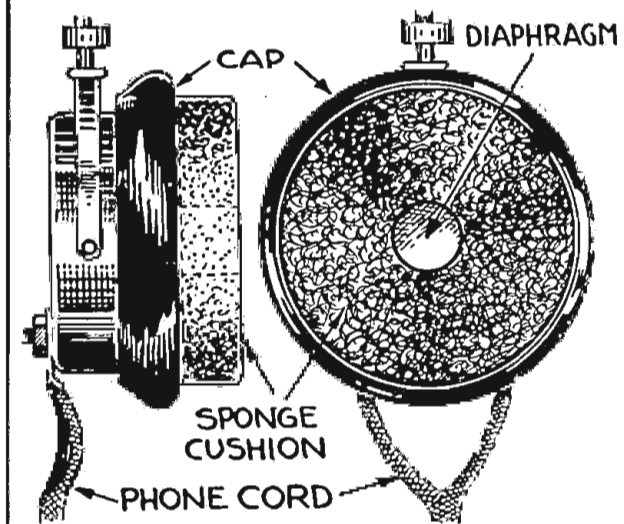

The cushion is fastened on the rubber cap by means of rubber cement. The softness of this attachment is quite pleasing to the ears.—Edwin T. Moffett, Lexington, Ky.

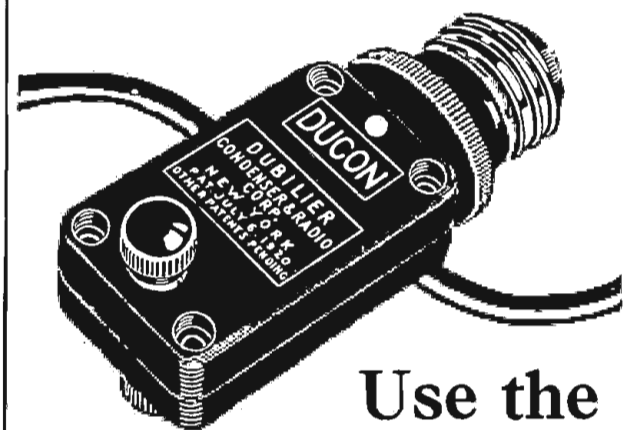

## Use the DUCON

No antenna—just screw the Ducon into your electric light socket and tune in. A great saving in expense and labor—and great results with your set.

PRICE \$1.50

Sold on a 5 day trial basis by all reliable dealers

## Dubilier

CONDENSER AND RADIO CORPORATION

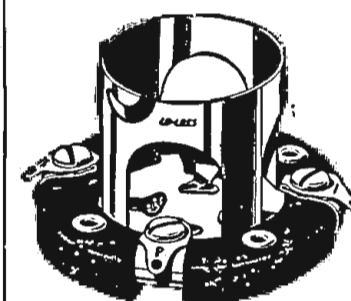

Premier "LO-LOSS" TUBE SOCKET 90 Cents All Types

## Strengthen Your Speaker Volume

Conserve the current at full strength and strengthen your speaker volume with this radically different socket. Has the lowest insulation leakage to radio frequency current. Bakelite between terminals is purposely thin, and all metallic parts are placed so as to reduce capacity between them and the terminals to the very minimum. Contact springs in the "LO-LOSS" are in one piece from binding post to tip of tube. The skeleton tube barrel permits inspection of contact at prong tips while tube is in the socket. The contact springs automatically clean the tube prongs as the tube is inserted, insuring good contact always. The new tube lock with the cam action makes the proper insertion of the tube easy. A twist of the wrist does it. The terminals are curved and will stand unusual deflection without setting.

Write for Free Bulletin No. 94 showing complete line of Premier Quality Radio Parts. Ask your dealer if he has Premier free hook-ups. If not, send his name and receive a set free.

Premier Electric Company  
 3810 Ravenswood Ave., Chicago

## Premier Quality Radio Parts

# Questions and Answers

### Reinartz Coil

(08191) HHO, Winnipeg, Can.  
I want to wind a Reinartz spider web coil and would like to know the dimensions of the frame, number of turns, taps, etc., to cover the broadcasting wave lengths (200 to 600 meters).

A.—We are advising in your inquiry that several methods of accomplishing suitable coils for the Reinartz circuit are employed and described in detail in our booklet on the circuit as a whole. This is available for fifty cents through our book department and will be helpful in perfecting an efficient type of receiver.

Briefly, coil form can consist of a cardboard form, properly treated to be moisture-proof, with a 2 1/2-inch core and an uneven number of slots for winding. Either No. 24 or No. 26 dcc wire can be used. Taps should be taken in steps each on the slot following the preceding tap. The turns are counted from each tap point. The first or tickler winding has sixty turns with a tap at every fifteenth turn, counting the start and finish taps. This will give five connection points. The primary and secondary are all one length of winding spaced with fifteen extra turns connecting the two sets of taps. The primary consists of ten turns with a tap for every turn, counting the starting lead, making eleven connection points. After the last tap fifteen extra turns are made before the next tap is taken. This tap is the first connection point for the secondary tap switch. The secondary winding consists of twenty-eight turns, tapped after every seventh turn. Counting the first tap, this will give five connection points.

Send me your burned-out or broken Power tubes—50 watts or over. Will pay liberally. W. Baker, 36 West 20th Street, New York City.

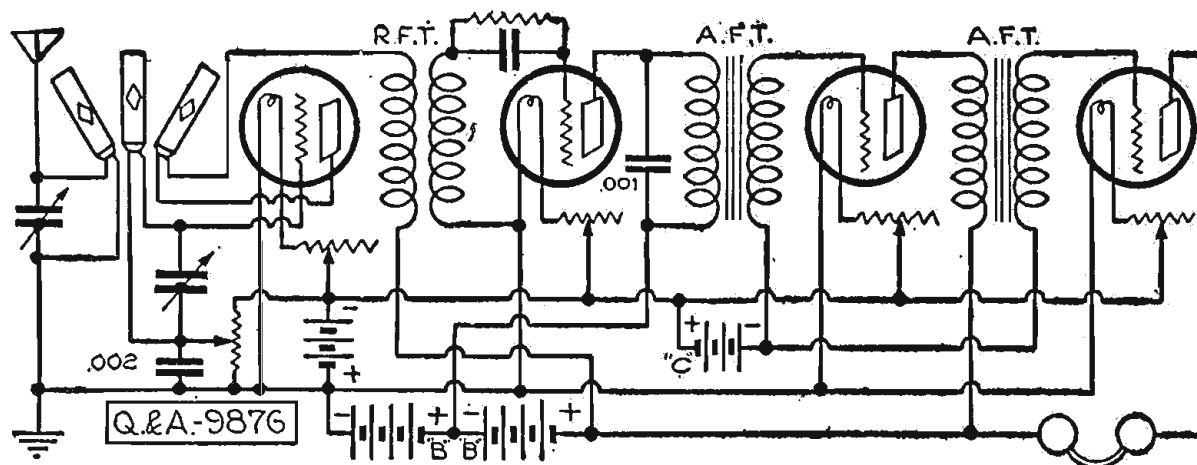

### Honeycomb Coil Circuit

(9876) GT, Derby Line, Vt.

I am desirous of building a Radio set using honeycomb coils, and that will enable me to receive up to about 1,500 miles. I desire to use with my honeycomb coils one stage of audio frequency and one or two stages of Radio frequency and one peanut tube as detector tube and necessary additional instruments to complete the set as condensers, rheostats, etc.

Will you please give me a hook-up that you think will give me satisfaction, and, if possible, I desire to use a loud speaker.

Radio Log. Book will record 350 stations. Postpaid 25 cents. Dealers wanted. Roy Stacy, Royal Ave., Rockford, Ill.

A Super Antenna. Greater volume. Easily and cheaply made. Less wire. Directions 50. Satisfaction guaranteed. Eugene A. Rhea, Garden City, Kans.

They're free. Radio applause cards. Send us your name for quantity. Lettow & Co., 208 Hanover St., Baltimore, Md.

### RADIO CLUB PINS

Pins shown designed especially for RADIO CLUBS. Words "Radio Club" cannot be changed. Other lettering can, only name must not exceed 8 letters. Silver plate, 25¢ ea., \$2.50 doz. Sterling silver, 40¢ ea., \$4.00 doz. SEND FOR FREE CATALOG BASTIAN BROS. CO. 603 Bastian Bldg., Rochester, N. Y.

### Going Into the Radio Business?

You Must Buy Right If You Hope To Make Money  
Send for our new illustrated catalog, with bargain prices.  
WHOLESALE ONLY  
MANHATTAN RADIO CO.  
112 Trinity Place New York City

### Boys Are Making Money by Joining THE ANTENNA HUNTERS

A bully game that can be played after school by any boy. Lots of fun. Hunters make sure money. You will earn while you learn. The master huntsman will receive  
A RADIO SET FREE  
This is a special reward offer. Start in business for yourself. Gives you training, fun and profit. For full details and co-operation, write today. Action counts. Boys' Dept., RADIO DIGEST, 510 N. Dearborn St., Chicago, Ill.

### CARTER "IMP" Battery Switch

The Smallest Made  
65c  
Pat. Jan. 30, 1923  
Half Size  
Any dealer can supply. Write us for catalog. Complete ready to install. In Canada—Carter Radio Co., Ltd., Toronto

### FREE Catalog!

For DEALERS Only  
Send name TODAY for our big, new 84-page catalog. FREE to dealers only. Fully illustrated, with descriptions and special prices on high grade standard sets and supplies.  
Unusually attractive discounts to dependable dealers. Orders filled same day received.  
Write NOW for big, free catalog.  
FEDERAL RADIO COMPANY  
Distributors of High Grade Radio Sets and Supplies  
314 So. 19th St. OMAHA, NEBRASKA

And can the set you described be used on a loop aerial?

A.—We are showing a diagram of a circuit embodying your specification which under favorable construction and operation will meet with your requirements.

100 Volt Edison Type "B" battery, knocked down. Parts and plans complete, \$12.50. LANE MFG., 2936 W. Lake, Chicago.

PATENT ATTORNEYS  
PATENTS. Booklet free. Highest references. Best results. WATSON E. COLEMAN, Patent Lawyer, 644 G Street, Washington, D. C.

BIG money selling new household cleaner. Washes and dries windows. Sweeps, scrubs, mops. Complete outfit less than brooms. Over 100% profit. Harper Brush Works, 200 3rd St., Fairfield, Iowa.

### CATALOG

RADIO FANS. Send for our big FREE 72-page RADIO catalogue.  
ENTERPRISE DISTRIBUTING CO.  
719 Central Ave. Cincinnati, Ohio

### LATEST WHOLESALE RADIO CATALOG

FREE TODAY for big 48-page catalog of latest radio goods at Wholesale. Live dealers and agents wanted.  
STANDARD RADIO CO., 106 East 13th, Kansas City, Mo.

TRI-JACK 90¢  
TRI-JACK is the greatest improvement which has ever been made in radio jacks. It is supercompact, moulded of solid bakelite, has practically zero capacity, and requires no soldering.  
Ask Your Dealer!  
BROOKLYN METAL STAMPING CO.  
710 Atlantic Avenue, Brooklyn, N.Y.

EBY POSTS  
ANT, SHORT ANT, SPEAKER, B BAT, B DET, B AMP, LOOP, C BAT  
25 25  
Different Markings  
Tops Don't Come Off

### Send NO Money

Hear what YOU like. Stations are glad to put on numbers at your request. We print special cards that get ATTENTION. All the RAGE. Thank your favorite stations. Applaud your favorite talent. They appreciate applause just as musicians on stages. Be up-to-date. Get the most pleasure out of your radio. Save letter postage and stationery. Use these convenient postal Thank You Cards.  
YOUR OWN NAME AND ADDRESS PRINTED FREE  
on each card. Be individual. Good quality cards. High grade printing. Just a small charge for the attention getting Thank You Cards. 100—\$1.35; 200—\$1.95; 300—\$2.45.  
Money Refunded if Not DELIGHTED  
Don't send one cent. Just pay postman after cards arrive. If you prefer to send check or money order with order we prepay postage. You will be more than pleased.  
Order Today—NOW. A postal will do.  
RADIO PRINTERS, 48C, Main St., MENDOTA, ILL.

In the matter of loop aerial we would not assure you that the result will equal that afforded in employment of the out-of-door, elevated system, although fair reception within limits of range is possible.

SALESMEN: Very Liberal commissions to salesmen who can carry side line and give us quick dealer distribution. Sample no larger than envelope. Skelton Corp., 6 E. Lake St., Chicago.

Men to build radio sets for me in spare time. Leon Lambert, 501-H Kaufman Bldg., Wichita, Kansas.

### YOUR CRYSTAL SET

will work 400 to 1,000 miles if made by my plans. No tubes or batteries. Copyrighted plans \$1.00. Satisfied customers everywhere. Particulars free.  
LEON LAMBERT  
501 Kaufman Bldg. Wichita, Kansas

KEYSTONE ADDRESSERS  
The method of bringing your lead in through the Keystone Addresser assures maximum reception. New genuine B-kette type, approved by Underwriters. \$1.50 at dealers. Electric Service Supplies Co., Philadelphia, Pa.

### SUPERTRON A GOOD TUBE

ALL TYPES—\$4.00  
The Best Dealers Sell Supertrons  
VICTOR RADIO MFG. CO.,  
32 Union Square New York City

### Whatever Your Question

Be it the pronunciation of vitamin or marquisette or soviet, the spelling of a puzzling word—the meaning of overhead, novocaine, etc., this "Supreme Authority"  
Webster's New International Dictionary contains an accurate, final answer, 407,000 Words. 2700 Pages. 6000 Illustrations. Regular and India Paper Editions. Write for specimen pages, prices, etc., FREE Pocket Maps if you name Radio Digest.  
G. & C. Merriam Co., : Springfield, Mass.

### DEALERS!

Write for Discounts on  
FEDERAL ACCURATUNE  
PREMIER BURNS  
FROST SHAMROCK  
DUBILIER REMLER  
BREMER-TULLY  
SHAMROCK-HARKNESS  
REFLEX KITS IN STOCK  
PRAIRIE STATE RADIO CO.  
39 West Adams St. Chicago, Ill.

### TRY US! RADIO DEALERS!

We are exclusive Radio Jobbers and DO NOT RETAIL.  
Howard—Crosley  
Liberty—Day-Fan  
Receiving Sets  
Complete line of parts.  
We Sell to Dealers Only.  
Write for Catalog!  
TAY SALES CO.  
6 N. Franklin St., Chicago

### SCIENTIFIC FIXED CRYSTAL DETECTOR

BEST BY TEST  
Price, \$1.50  
Manufactured by  
SCIENTIFIC RESEARCH LABORATORIES  
502 N. Howard Street Baltimore, Md.  
If your dealer cannot supply you order direct.

### WE REPAIR

All Types of Radio Tubes  
\$2.50 Postage Prepaid  
Agents and Dealers Special Discount  
H. & H. RADIO CO., P. O. Box 22A  
Clinton Hill Sta., Newark, N. J.

Electron  
New Improved Types  
201-A—199—200—12  
\$2.50 Guaranteed  
MACKSOUND  
84 Washington St., N.Y.C.

### Make \$100 Weekly—sell RADIO

Demonstrate once—results mean sure sale. Coast to Coast, lowest prices, attractive four tube instrument \$39.50. Big commission to you. Exclusive territory to proven salesman. Territory going fast. Write today for large illustrated book No. 100. Don't fail to give name of your county.  
OZARKA, INC.  
815 Washington Blvd. Chicago, Ill.  
Big Profit

### 2 TUBE LOUD SPEAKING

only \$29.50  
FULLY GUARANTEED  
LONG DISTANCE RADIO  
Users everywhere report Miraco Tuned Radio Frequency sets get programs coast to coast; outperform sets 3 times as costly. Send for proof they are radio's most amazing values. One tube guaranteed, completely assembled, long distance outfit, only \$14.35. Three tube (above), \$29.50. Five tube \$75.  
— SEND POSTAL TODAY for latest bulletin and special offer. It will interest you.  
MIRACO RADIO GETS 'EM COAST TO COAST  
MIDWEST RADIO CORP.  
Pioneer Builders of Sets  
437-B E. 8th St., Cincinnati, Ohio



# Radiophone Broadcasting Stations

## Corrected Every Week—Part I

### United States

**AA3**, Denver, Colo. 440 meters. Filtzsimmons Gen. Hospital. (Educational Dept. U. S. Army). Announcer, Joseph L. Turner. Thurs, 7:30-8:30 pm, music, entertainment. Mountain.

**AQ5**, Canton, O. 425 meters. Hdqts. 135th Field Artillery. O. N. G.

**AT9**, Fort Bragg, N. C. 435 meters. 500 watts. U. S. Government. Announcer, Lieut. James Y. LeGette. Slogan, "The Pioneer Broadcasting Station of the Field Artillery." Tues, Thurs, Sat, 8-9:55 pm, dance music, talks, bands, fights. Sun, 8-9 pm, service. Eastern.

**AV7**, St. Paul, Minn. 400 meters. 6th Inf. Minn. Nat'l Guard, St. Paul Armory. Irregular schedule. Central.

**AW5**, Dayton, O. McCook Field, U. S. Army. Experimental work only.

**KDBG**, San Pedro, Calif. 146 meters. 100 watts. Thomas H. Ince private yacht "Edris."

**KDKA**, E. Pittsburgh, Pa. 326 meters. 1,000 watts. Westinghouse Elec. & Mfg. Co. Announcer, H. W. Arlin. Slogan, "The Pioneer Broadcasting Station of the World." Daily ex Sun, 9:45-10 am, 12-1 pm, market reports, music; 6:30-10, news, features, markets, concert 9:55-10, time. Sun, 10:45 am, church services; 2:45 pm, concert; 4:45 pm, 7:30, church service; 5:30, dinner concert. Eastern.

**KDPM**, Cleveland, O. 270 meters. 500 watts. Westinghouse Elec. & Mfg. Co.

**KDPT**, San Diego, Calif. 244 meters. 50 watts. Southern Elec. Co. Announcer, William O. Heathcote. Slogan, "At the End of the Trail." Daily ex Sun, 1:30-2:30 pm. Tues, 8-9 pm. Thurs, Fri, Sat, 6:00-6:45 pm. Wed, 8:00-10:00 pm. Pacific.

**KDYL**, Salt Lake City, Utah. 360 meters. 100 watts. Newhouse Hotel. Announcer, H. C. Maller. Slogan, "Better Radio." Daily ex Sun, 9-4 pm, 6:30-8, news, music, entertainment. Mountain.

**KBYM**, San Diego, Calif. 280 meters. 100 watts. Sacto Theater.

**KDYQ**, Portland, Ore. 360 meters. 50 watts. Oregon Institute of Technology. Announcer, L. H. Simson. Slogan, "The Radio School." Educational programs.

**KDZB**, Bakersfield, Calif. 360 meters. 100 watts. Frank Siefert. Daily ex Sun, Mon, 8-9 pm, reports, music. Sun, sacred program, irregular. Pacific.

**KDZR**, Bellingham, Wash. 261 meters. 50 watts. The Bellingham Pub. Co. Announcer, A. M. Brown. Slogan, "Tulip Town." Daily ex Thurs, 7-8 pm. Pacific.

**KAD**, Phoenix, Ariz. 360 meters. 100 watts. McArthur Brothers Mercantile Co. Announcer, Arthur C. Anderson. Slogan, "Where Summer Winters." Daily ex Sun, 7:30-8:30 pm, news, weather, stock reports, music. Mountain.

**KFAE**, Pullman, Wash. 330 meters. 500 watts. State College of Washington. Announcer, George Bayles. Slogan, "Your Service Station." Wed, Fri, Mon, 7:30 pm, talks, music. Pacific.

**KFAF**, Denver, Colo. 278 meters. 500 watts. Western Radio Corp. Announcer, George D. Walker. Slogan, "Voice from the Rockies—Out Where the West Is." Daily ex Sun, 7:30-8:30 pm, news, weather, reports, music. Mountain.

**KFAJ**, Boulder, Colo. 261 meters. 100 watts. Univ. of Colo. Tues, Thurs, Sat, 9 pm, time, music, addresses by faculty. Sat, 2:30-5 pm, sports. Mountain.

**KFAR**, Hollywood, Calif. 280 meters. 100 watts. Studio Lighting Service Co.

**KFAU**, Boise, Ida. 270 meters. 500 watts. Boise H. S. Announcer, David Taylor. Slogan, "Follow the Oregon Trail to Boise." Daily ex Sat, Sun, 3:30-4:15 pm, markets, weather, news. Mon, Fri, 8-9 pm, concert. Mountain.

**KFAW**, Santa Anna, Calif. 280 meters. 10 watts. Radio Den. Slogan, "Where There Is Always a Friend from Your Old Home Town." Daily ex Sun, 4:30-5 pm, news, reports, music. Mon, Thurs, 6:30-7:30 pm, concert. Pacific.

**KFB**, Havre, Mont. 360 meters. 50 watts. F. A. Buttery Co. Announcer, C. W. Willey. Daily ex Sun, 12:30 pm, markets, weather, reports. Mountain.

**KFBC**, San Diego, Calif. 278 meters. 15 watts. W. K. Azbill. Thurs, Sun, 8-9 pm, Bible lesson, sermon. Pacific.

**KFBE**, San Luis Obispo, Calif. 242 meters. 50 watts. R. H. Horn. Sun, Wed, 8-9 pm, music. Pacific.

**KFBG**, Tacoma, Wash. 360 meters. 50 watts. First Presbyterian Church. Announcer, Frank Touey. Sun, 11-1 pm, 7:30-9. Pacific.

**KFBK**, Sacramento, Calif. 283 meters. 100 watts. Kimball-Upton Co. Announcer, L. E. Grogan. Slogan, "Gateway to California." Daily ex Sun, 5:45-6 pm, concert, news, codes. Pacific.

**KFB**, Everett, Wash. 224 meters. 20 watts. Lesse Bros. Announcer, R. H. Lesse. Daily, 7:15-8:15 pm. Sun, 2-3 pm. Pacific.

**KFBS**, Trinidad, Colo. 280 meters. 10 watts. Chronicle News & Gas & Elec Supply Co. Mon, 8-10 pm. Mountain.

**KFBU**, Laramie, Wyo. 283 meters. 50 watts. The Cathedral. Sun, 7:30 pm, church service. Mountain.

**KFCB**, Phoenix, Ariz. 278 meters. 10 watts. Wilson Radio Supply Co. Slogan, "When It's Wintertime in Michigan, It's Summer-time Down Here." Daily, 7-7:30 pm, bedtime stories. Mountain.

**KFCF**, Walla Walla, Wash. 360 meters. 100 watts. Frank A. Moore. Slogan, "The Valley They Liked So Well They Named It Twice."

**KFCL**, Los Angeles, Calif. 236 meters. 500 watts. Leslie E. Rice.

**KFCP**, Ogden, Utah. 360 meters. 25 watts. Ralph W. Flygars.

**KFCV**, Houston, Texas. 360 meters. 10 watts. Fred Mahaffey, Jr. Daily ex Sun, 7:30-8 pm, entertainment. Sun, 2-3 pm, entertainment. Central.

**KFCZ**, Omaha, Neb. 258 meters. 50 watts. Central H. S. Announcer, C. H. Thompson. Daily ex Sat, 3-5 pm, orchestra. Mon, Tues, Thurs, 7:30-9 pm. Sat, midnight program. Central.

**KFDD**, Boise, Idaho. 252 meters. 10 watts. St. Michael's Episcopal Cathedral. Announcer, Paul Roberts. Sun, 11:15-12:30 pm, 7:30-9:15. Mountain.

**KFDH**, Tucson, Ariz. 268 meters. 50 watts. Univ. of Ariz. Announcer, Max Voss Kuehler. Irregular schedule.

**KFDJ**, Corvallis, Ore. 360 meters. 50 watts. Oregon Agri. College. Announcer, Jacob Jordan. Mon, 8:30-9:30 pm. Thurs, 8-9 pm. Pacific.

**KFDL**, Denver, Colo. 226 meters. 5 watts. Knight Campbell Music Co.

**KFDM**, Beaumont, Tex. 306 meter. 500 watts. Magnolia Petroleum Co. Slogan, "Call for Dependable Magnolene." Tues, Fri, 8 pm, concerts. Every other Sun, 9 pm. Central.

**KFDX**, Shreveport, La. 360 meters. 100 watts. First Baptist Church. Announcer, Dr. M. E. Dodd. Wed, 9-10 pm, music, talks. Sun, 11 am, 7:30 pm. Central.

**KFDY**, Brookings, S. D. 273 meters. 50 watts. S. D. State College. Announcer, G. A. Rietz. Daily ex Sun, 12:15 pm, livestock markets. Tues, 11 am, music, lecture. Central.

**KFDZ**, Minneapolis, Minn. 231 meter. 10 watts. Harry O. Iverson.

**KFE**, Portland, Ore. 248 meters. 50 watts. Meier & Frank Co., Inc. Daily ex Sun, 12 m, weather, reports; 4-5 pm, music; 6:30 pm, weather, crop, markets, reports. Thurs, 9-10 pm, concert. Sat, 11 am-12 m, children's hour. Pacific.

**KFEL**, Denver, Colo. 254 meters. 50 watts. The W. L. Winner Radio Shop. Announcer, Capt. W. L. Winner. Daily ex Sun, 9 am, 10, 11, 2 pm, 3-4. Tues, 8-9 pm. Thurs, 10-12 m, Fri, 8-9 pm. Sun, 9-10 am. Mountain.

**KFEO**, Oak, Neb. 268 meters. 100 watts. J. L. Scroggin. Announcer, Clarence Koch. Fri, 9-10 pm. Central.

**KFER**, Fort Dodge, Ia. 231 meters. 10 watts. Auto Electric Service Co. Announcer, H. E. Giltner.

**KFEV**, Casper, Wyo. 263 meters. 250 watts. Casper Radio Club. Announcer, C. D. Spicer. Slogan, "The Industrial Hub of the West." Daily, 8:30 am, weather warnings, entertainment. Tues, evening program. Sun, 3 pm, services; 8, special program. Mountain.

**KFEX**, Minneapolis, Minn. 261 meters. 100 watts. Augsburg Seminary. Temporarily closed.

12 m, 5:45 pm, markets, news, weather. Wed, 9 pm, orchestra. Thurs, 6 pm, agriograms, weather bulletins, news. Sun, 11 am, 7:30 pm, church services. Central.

**KFJZ**, Fort Worth, Texas. 240 meters. 20 watts. Texas National Guard, 112th Cavalry. Wed, 8:30-9:30 pm. Sat, 8:30-10 pm, program. Central.

**KFKA**, Greeley, Colo. 273 meters. 50 watts. Colorado State Teachers College. Announcer, Brewer Boardman.

**KFKB**, Milford, Kans. 286 meters. 500 watts. Brinkley-Jones Hospital Assn. Announcer, J. R. Brinkley. Slogan, "The Home of Gland Transplantation." Daily ex Sun, 7:20-8 pm, "College of the Air"; 8 pm, lecture; 8:30, 9, 12:45, 2 am, music. Sun, 10-12 m, 8:10-30 pm, church services. Central.

**KFKQ**, Conway, Ark. 250 meters. 100 watts. Conway Radio Lab. Announcer, B. H. Woodruff. Slogan, "Known for Knowledge." Tues, Fri, 8 pm, music. Central.

**KFKV**, Butte, Mont. 283 meters. 50 watts. F. F. Gray. Sun, Wed, Fri, 8:30-9:30 pm. Mountain.

**KFKX**, Hastings, Neb. 291 meters. 1000 watts. Westinghouse Elec. & Mfg. Co. Announcer, Wm. G. Hay. Slogans: "The Empress of the Air," "The Pioneer Broadcasting Station of the World." Mon, Thurs, 9:30-11 pm, broadcasts own program. Re-broadcasts KDKA's programs. Central.

**KFKZ**, Colorado Springs, Colo. 234 meters. 26 watts. Nassour Bros. Radio Co. Announcer, W. Nassour. Daily ex Sun, 12-1 pm, 5-6, matinee musicale. Sun, 11-12 m, church services. Mountain.

**KFLA**, Butte, Mont. 283 meters. 5 watts. Abner R. Willson.

**KFLE**, Denver, Colo. 268 meters. 100 watts. National Educational Service. Daily ex Wed, 6-6:30 pm. Broadcasts for schools on request. Mountain.

**KFLG**, Little Rock, Ark. 261 meters. 10 watts. Blizzell Radio Shop. Irregular schedule.

**KFLR**, Albuquerque, N. M. 254 meters. 100 watts. U. of N. M. Slogan, "The Sunshine Center of America." Fri, 8 pm, educational program. Mountain.

**KFLU**, San Benito, Texas. 236 meters. 100 watts. Rio Grande Radio Supply House. Announcer, R. W. Thacker. Slogan, "Heart of the Magic Valley." Mon, Thurs, Sat, 8:30-10 pm, concert. Sat, 8:30 pm, Sunday school lesson. Central.

**KFLV**, Rockford, Ill. 229 meters. 100 watts. Swedish Evangelical Mission Church. Announcer, A. T. Frykman. Mon, Fri, 8:30 pm. Sun, 12:30 pm, service for shut-ins (Swedish); 9:30, service (English). Central.

**KFLW**, Missoula, Mont. 234 meters. 5 watts. Missoula

**KFON**, Long Beach, Calif. 234 meters. 100 watts. Echophone Radio Shop. Slogan, "Where Your Ship Comes In." Tues, Wed, Thurs, Fri, 2:30-4 pm; 7:30-10. Mon, 8-10 pm. Sat, 2:30-5 pm; 7:30-10. Sun, 11-12 m, 8-9 pm. Pacific.

**KFOD**, Salt Lake City, Utah. 261 meters. 10 watts. Latter Day Saints University. Announcer, Don C. McRae.

**KFDR**, David City, Neb. 226 meters. 20 watts. David City Tire & Elec. Co. Slogan, "The Voice of David City."

**KFDY**, Wichita, Kansas. 231 meters. 50 watts. College Hill Radio Club. Announcer, Leon Garnett. Slogan, "Radio-casting Church." Sun, 11-12:30 pm; 7:30-9, church services. Mon, 9-10:30 pm, music. Central.

**KFDU**, Richmond, Calif. 254 meters. 100 watts. Hommel Mfg. Co.

**KFDX**, Omaha, Neb. 248 meters. 100 watts. Board of Education, Technical High. Announcer, H. E. Bennett. Fri, 7:30-9 pm, music. Central.

**KFDY**, St. Paul, Minn. 226 meters. 50 watts. Bescon Radio Service. M. G. Goldberg. Slogan, "St. Paul—The Beacon of Progress." Tues, Fri, 7-8 pm, music. Sun, 2:30-4:30 pm. Central.

**KFOZ**, Fort Smith, Ark. 233 meters. 20 watts. Leon Hudson Real Estate Co. Mon, Fri, Sun, evening program. Central.

**KFPB**, Seattle, Wash. 224 meters. 15 watts. Edwin J. Brown.

**KFPG**, Los Angeles, Calif. 238 meters. 100 watts. Garretson and Dennis.

**KFPH**, Salt Lake City, Utah. 242 meters. 50 watts. Harold Charles Maller.

**KFPL**, Dublin, Tex. 252 meters. 20 watts. C. C. Baxter, announcer. Mon, Thurs, 8 pm. Sun, 7-8 am, 3:30 pm. Central.

**KFPM**, Greenville, Tex. 242 meters. 10 watts. The New Furniture Co. Announcer, Dave Ablowich, Jr. Slogan, "The New Furniture Co. The Home of Good Furniture," located at Greenville, Texas, where you find "The Blackest Land, the Whitest People." Daily ex Sun, 2 pm, music. Tues, Wed, Thurs, Fri, 7:45 pm. Sun, 11 am, services. Central.

**KFPN**, Jefferson City, Mo. 242 meters. 100 watts. Missouri National Guard. Announcer, Lieut. Roy M. Schnell. Slogan, "Voice of the National Guard." Temporarily off the air.

**KFPO**, Denver, Colo. 231 meters. 500 watts. Colo. National Guard.

**KFP**, Olympia, Wash. 236 meters. 20 watts. G. & G. Radio and Elec. Shop. Daily 6:30-7:30 pm. Wed, 8-11 pm. Pacific.

**KFPQ**, Denison, Tex. 231 meters. 20 watts. Clifford W. Esler. Daily ex Sun, 12-12:30 pm, music, markets, Wed, 9-9:30 pm, music. Sat, 9:30-10 pm. Central.

**KFPR**, Los Angeles, Calif. 231 meters. 500 watts. Los Angeles Co. Forestry Dept. Irregular schedule.

**KFPT**, Salt Lake City, Utah. 268 meters. 500 watts. Radio Service Corp. of Utah. Announcer Charles H. Hays. Mon, Wed, Fri, 9 pm. Mountain.

**KFPV**, San Francisco, Calif. 236 meters. 50 watts. Heintz & Kohlmoss, Inc. Announcer, Ralph H. Heintz. Slogan, "Ain't We Got Fun." Sun, 7-8:30 pm. Pacific.

**KFPW**, Carterville, Mo. 268 meters. 20 watts. St. John M. E. Church, S. S. Slogan, "Keeping Pace with Christ Means Progress." Wed, Fri, 8-10 pm, popular program. Sun, 1-3 pm, chapel service. Central.

**KFPX**, Pine Bluff, Ark. 242 meters. 100 watts. First Presbyterian Church. Announcer, Howell L. Westbrook. Sun, 11 am, 12 m, 7:30-8:30 pm, church services. Central.

**KFPY**, Spokane, Wash. 268 meters. 100 watts. Symons Investment Co. Announcer, E. B. Craney. Tues, Wed, Thurs, Fri, 12:01-12:30 pm, time, music. Daily ex Sun, 6:15-7, news, weather, music. Mon, 8:30-9:30 pm, lectures, music. Fri, 9:30-11:30 pm, lectures, music. Pacific.

**KFQA**, St. Louis, Mo. 261 meters. 50 watts. The Principia.

**KFQB**, Fort Worth, Tex. 254 meters. 150 watts. The Searchlight Pub. Co. Announcer, Y. M. Cornelius. Sun, 11 am, 7:15 pm, church services. Tues, Wed, Thurs, Fri, 8:30 pm, music. Central.

**KFQC**, Taft, Calif. 227 meters. 100 watts. Kidd Bros. Radio Shop.

**KFQD**, Anchorage, Alaska. 280 meters. 100 watts. Chovin Supply Co.

**KFQE**, Colorado Springs, Colo. 224 meters. 5 watts. Dickinson-Henry Radio Laboratories.

**KFQF**, Minneapolis, Minn. 224 meters. 10 watts. Minneapolis Radio Repair Shop. Slogan, "In the Land of Ten Thousand Lakes." Tues, Thurs, 9:15 pm. Central.

**KFQG**, Los Angeles, Calif. 228 meters. 100 watts. Southern Calif. Radio Assn.

**KFGH**, Burlingame, Calif. 231 meters. 50 watts. Albert Sherman.

**KFI**, Culver City, Calif. 234 meters. 100 watts. Thomas H. Ince Corp.

**KFIC**, Fayette, Mo. 236 meters. 10 watts. Democrat Leader.

**KFIL**, Muskogee, Okla. 252 meters. 20 watts. Oklahoma Free State Fair Assn. Announcer, Burie R. Jones. Slogan, "Our Gates Stand Open." Mon, Wed, Fri, 8-9 pm, music. Central.

**KFIM**, Austin, Tex. 268 meters. 50 watts. Texas Highway Bulletin. Announcer, George M. Baker. Daily ex Sun, 7 pm, 9. Central.

**KFIN**, Portland, Ore. 283 meters. 5 watts. Third Baptist church. Wed, Fri, 8-9 pm. Sun, 9:45-10:30 am; 9-10 pm. Pacific.

**KFIO**, Russell, Kansas. 261 meters. 15 watts. Meier Radio Shop. Announcer, A. R. Meier. Mon, 8:30-9:45 pm, music. Wed, concert. Thurs, 8:30-10 pm. Sat, 10:30-11:45 pm. Central.

**KFIP**, Iowa City, Iowa. 224 meters. 10 watts. George S. Carson, Jr. Wed, Fri, 8-9 pm. Sat, special programs. Central.

**KFIR**, Oklahoma City, Okla. 250 meters. 10 watts. Walter La Fayette Ellis.

**KFIS**, Manitow, Colo. 246 meters. 60 watts. Dickinson-Henry Radio Laboratories. Announcer, F. M. Henry. Daily ex Sun, 12-1 pm, music. Mon, Tues, Thurs, Fri, 9-11:30 pm, dance music. Wed, Sat, 8:45-12 midnight, dance music. Sun, 8:30-10 pm, classical music. Mountain.

**KFIT**, Denison, Tex. 252 meters. 10 watts. Texas National Guard.

**KFIU**, Holy City, Calif. 234 meters. 100 watts. W. Riker. Announcer, Arthur J. Landstrom.

**KFIW**, North Bend, Wash. 248 meters. 50 watts. The Photo Radio and Elec. Shop. Announcer, Carl K. Klierim. Slogan, "At the Western Entrance of Snoqualmie Pass." Mon, Wed, Fri, 8-9:15 pm. Pacific.

**KFIQ**, Seattle, Wash. 238 meters. 1000 watts. American Radio Telephone Co., Announcer, Vivien Potter. Slogan, "Daddy of 'Em All." Daily ex Sun, 6-7 pm, weather, stocks, 7-7:45, children's hour; 8-9, orchestra 10-11. Sat, 11-12. Pacific.

**KFIV**, Belden, Neb. 273 meters. 10 watts. Farmers State Bank. Announcer, A. H. Abts. Slogan, "Where Corn is King."

**KFJZ**, Hollywood, Calif. 240 meters. 250 watts. Taft Radio company.

**KFRA**, Carver, Minn. 240 meters. 100 watts. Marvin S. Olson.

**KFRB**, Boeville, Tex. 284 meters. 250 watts. Hall Brothers.

**KRC**, San Francisco, Calif. 280 meters. 5 watts. Radiocast studio.

**KFR**, Alexandria, La. 242 meters. 10 watts. W. R. Brown.

**KFRG**, St. Louis, Mo. 236 meters. 20 watts. Cleveland High School.

**KFRH**, Grafton, N. D. 268 meters. 10 watts. The Radio Shop.

**KFRI**, Denver, Colo. 224 meters. 5 watts. The Reynolds Radio Co., Inc.

**KFRJ**, Conway, Ark. 250 meters. 10 watts. Guy Simmons, Jr.

**KFRM**, Fort Sill, Okla. 263 meters. 50 watts. James Boland.

**KFRN**, Hanford, Calif. 224 meters. 5 watts. M. Lawrence Short.

(Note—The second part of the station data list will appear next week.)

## CHALLENGE!

ONE DOLLAR will be paid to the Radiophon submitting the most errors in any one station's listing. Letters must reach Radio Digest office not later than one week from date of issue corrected. Readers are not limited to correcting one station, but such corrections must be certified by the stations themselves, and NOT by comparison to other so-called accurate Radiocast directories and lists.

That's just how sure Radio Digest is that this Radiophone station directory is correct! To make the challenge fair for everyone, Radiocast stations and their employees are barred from this offer. Why? Because the Radiocasters are the source of all the data given herein. They are (or should be) interested enough to answer the inquiry sent them every time data on their station appears. This inquiry contains a proof of their last listing and must either be corrected or O K'd as correct and returned to the Digest. Nevertheless, sometimes the stations are careless

and mistakes are made. But Radio Digest is so sure of the exactness of this directory that this challenge is made unconditionally.

With reference to the directory: It appears in five parts, serially continuously; the first four parts are station data listings, arranged alphabetically; the fifth part is a state, city index of stations. The information contained in each station data listing is given in the following order: Call letters, city, state, wave length used, watts antenna input, owner's name, announcer's name, slogan used if any, name of listener in "club," schedule of operating hours, and kind of time used, as "Central," "Mountain," etc.

Five successive issues of Radio Digest will give one the most complete and accurate list of Radiocast stations obtainable. This service, is original with this publication, and has been maintained from the start. Right of reproduction without permission of any or all of the data contained herein is denied.

**KFHA**, Gunnison, Colo. 252 meters. 50 watts. Western State College of Colorado. Announcer, E. Russell Wrightman. "Where the Sun Shines Every Day." Tues, Fri, 8:30 pm, bedtime story; 7:30 pm, music; 10:30, orchestra. Mountain.

**KFHL**, Oskaloosa, Iowa. 240 meters. 10 watts. Penn College.

**KFHR**, Seattle, Wash. 263 meters. 100 watts. Star Elec. & Radio Co. Announcer, R. Matmueller. Slogan, "The Voice of the Charmed Land." Daily ex Sun, 4:30-5:30 pm. Mon, Wed, Fri, 6:30-7:30 pm. Tues, Thurs, Sat, 7:30-10:30 pm. Sun, 1-3 pm; 4:30-7:15. Pacific.

**KFI**, Los Angeles, Calif. 469 meters. 500 watts. Earle G. Anthony, Inc. Announcer, Paul W. Reese. Slogan, "The Radio Central Station." Daily ex Sun, 5-6 pm, 6:45-8 pm, 8-11 pm. Wed, Fri, Sat, 8-12 midnight. Sunday, 10-10:45 am, 4-5 pm, 6:45-8-11. Pacific.

**KFIF**, Portland, Ore. 360 meters. 200 watts. Benson Tech. Student Body.

**KFID**, Spokane, Wash. 252 meters. 50 watts. North Central High School.

**KFIJ**, Yakima, Wash. 242 meters. 50 watts. First Methodist Church. Announcer, Dr. I. M. Miller. Sun, 11 am, 7:30 pm. Pacific.

**KFIU**, Juneau, Alaska. 226 meters. 10 watts. Alaska Elec. Light & Power Co. Announcer, O. E. Shoebell. Mon, Wed, Fri, 7-3 pm. Alaskan.

**KFIX**, Independence, Mo. 268 meters. 250 watts. Reorganized Church of Jesus Christ of Latter Day Saints. Announcer, Arthur B. Church. Tues, Thurs, 9 pm. Sun 11 am, 7:30 pm. Central.

**KFIZ**, Fond du Lac, Wis. 273 meters. 100 watts. Daily Commonwealth and Seyfert Radio Corp. Announcer, Arthur Mayer. Daily ex Sun, 5 pm, music, news, markets, weather. Central.

**KFJB**, Marshalltown, Iowa. 248 meters. 10 watts. Marshalltown, the Heart of Iowa. Daily ex Sun, 10 am, markets. Tues, Fri, 8:30 pm. Central.

**KFJC**, Oklahoma City, Okla. 261 meters. 125 watts. National Radio Mfg. Co. Announcer, Fred Hand. Slogan, "Radio Headquarters." Daily ex Sun, 9:30 am, 12:15 pm, markets; 7 pm. Daily ex Sat, Sun, 3:15 pm, markets. Sat, 1:15 pm, markets. Tues, Fri, 8:30 pm, special concerts. Sun, First Baptist church. Central.

**KFJJ**, Astoria, Ore. 252 meters. 10 watts. E. E. Marsh and Liberty Theater. Announcer, E. E. Marsh. Wed, Fri, 10-11 pm, organ. Sun, 10:30-11 pm. Pacific.

**KFK**, Bristolov, Okla. 233 meters. 110 watts. Delano Radio & Elec. Co. Daily ex Sun, 3-4 pm, music. Thurs, 8-9:30 pm, music. Sun, 7:30 pm, church services. Central.

**KFJM**, Grand Forks, N. D. 280 meters. 100 watts. University of North Dakota. Slogan, "Grand Forks, the Educational Center of the State."

**KFJK**, Grand Forks, N. D. 280 meters. 5 watts. Valley Radio Div. of Elec. Constr. Co.

**KFJX**, Cedar Falls, Iowa. 280 meters. 50 watts. Iowa State Teachers' College. Educational program.

**KFJY**, Fort Dodge, Iowa. 246 meters. 50 watts. Tunwall Radio Co. Announcer, Carl Tunwall. Daily,

Elec. Supply Co. Announcer, Sld Howard.

**KFLX**, Galveston, Texas. 240 meters. 10 watts. George R. Clough.

**KFLZ**, Atlantic, Iowa 273 meters. 100 watts. Atlantic Automobile Co. Slogan, "The Garden Spot of Iowa." Wed, 6-7:15 pm, dinner program; 9-11, music. Sat, 11-12:30, midnight, dance music. Sun, 8 pm, church service. Central.

**KFMB**, Little Rock, Ark. 254 meters. Christian churches of Little Rock.

**KFMQ**, Fayetteville, Ark. 263 meters. 500 watts. U. of Arkansas. Announcer, C. V. Bullen. Tues, 9 pm. Thurs, 7:30 pm. Central.

**KFMR**, Sioux City, Ia. 261 meters. 10 watts. Morningside College. Announcer, Jesse C. Ducommun. Tues, Thurs, Fri, Sat, 8:55 am. Tues, Thurs, Sat, 12 m. Central.

**KFMT**, Minneapolis, Minn. 231 meters. 5 watts. Dr. George W. Young. Announcer, Dr. George W. Young. Slogan, "Always Young." Tues, Thurs, 7:45 pm. Central.

**KFNG**, Houghton, Mich. 266 meters. 50 watts. M. G. Sateren (announcer).

**KFMX**, Northfield, Minn. 283 meters. 500 watts. Carleton College. Announcer, Dr. Bruno Melnecke. Wed, 9 pm. Sun, 7 pm. Central.

**KFN**, Shenandoah, Ia. 266 meters. 500 watts. Henry Field Seed Co. Announcer, Henry Field. Slogan, "Friendly Station in a Friendly Town." Daily ex Sun, 12:25-1:15 pm. Daily ex Sun, Mon, 7:30-9 pm, concert. Sun, 3 pm, services; 6:30-7:30, sacred song service. Central.

**KFNG**, Coldwater, Miss. 254 meters. 10 watts. Wooten's Radio Shop. Announcer, S. D. Wooten. Slogan, "The Most Powerful 10 Watt Station in the World." Sat, 9:30-10:30 pm. Sun, 4-5 pm. Central.

**KFNA**, Warrensburg, Mo. 234 meters. 50 watts. Central Missouri State Teachers College. Announcer, John McNay.

**KFNL**, Paso Robles, Calif. 240 meters. 10 watts. Radio Broadcast Assn. Announcer, Early W. Moore. Slogan, "The Home of the Nut." Mon, 8-10 pm, music. Pacific.

**KFNW**, Santa Rosa, Calif. 234 meters. 5 watts. L. A. Drake.

**KFNY**, Helena, Mont. 248 meters. 50 watts. V. Kemp Roberts. Experimental station.

**KFNZ**, Burlington, Calif. 231 meters. 10 watts. Royal Radio Co. Daily ex Sun, 4-5:30 pm, concert; 7-7:30, news, weather. Wed, 8-10 pm, classical music. Sat, 8-12 pm, dance music. Pacific.

**KFOA**, Seattle, Wash. 455 meters. 500 watts. Rhoads Dept. Store. Announcer, Carl E. Hysmond. Tues, Wed, Fri, 12:30 pm. Mon, Tues, Wed, Thurs, Fri, 8:30-10 pm. Pacific.

**KFOD**, Wallace, Idaho. 224 meters. 10 watts. First Christian Church.

**KFOE**, Walla, Idaho. 224 meters. 10 watts. The Radio Shop. Announcer, A. Malone. Slogan, "The Valley of Mines." Irregular schedule.

**KFOJ**, Moberly, Mo. 246 meters. 5 watts. Moberly High School Radio Club.

**KFOL**, Marengo, Ia. 284 meters. 5 watts. Leslie M. Schabach.

Tower's

# The Biggest

## Tower's Scientific

\$2.95

Every set tested  
and approved by  
government licensed  
radio operators

# Radio Value

TOWER'S Scientifics are used by MILLIONS, being approved by all newspapers, magazines and technical laboratories wherever submitted.

Tower's *Scientific* Headsets are guaranteed to be made of the best materials money can buy---highest test enamel, insulated magnet wire, best grade five-foot tinsel cord, unbreakable caps, polished aluminum cases, using the famous scientific head-band constructed for maximum comfort.

*If your dealer cannot supply you, order direct by post card, and we will ship immediately Parcel Post, C. O. D., plus a few cents postage.*

THE TOWER MFG. CORP. 98 BROOKLINE AVE. Dept. W BOSTON, MASS.

**Scientific**